

Certificate of Survey

From the office of
GEORGI-SCHMIDT & ASSOC. INC.
3092 No. Lexington Ave., Roseville, Mn. 55113
LAND SURVEYING
483-4408

I Hereby Certify that this plat shows a survey made by me of the property described on this plat, and that the corners are correctly placed as shown, and that all locations have been correctly shown.

Job Number: 475

Surveyed For Don Hanson

Date 6/25/80

Scale 1" = 50'

By Donald W. Schmidt
REGISTERED LAND SURVEYOR

Description:

Lot 5, Dahm Addition

Dakota County, Minnesota

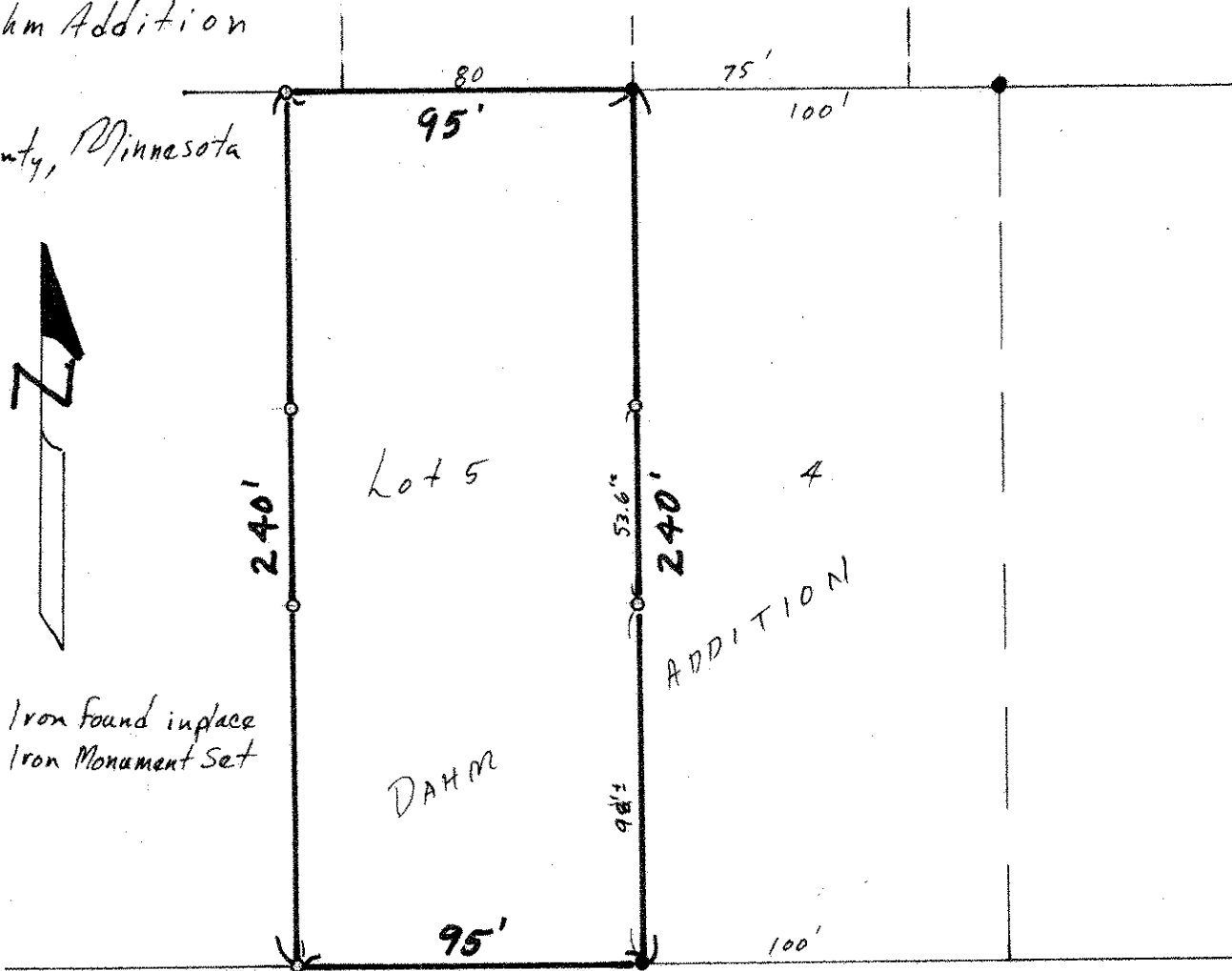

- Denotes Iron Found in place
- Denotes Iron Monument Set