

# CHARLES O. GEORGI COMPANY

2215 West County Road B

Saint Paul 8, Minnesota

MINNESOTA REGISTERED LAND SURVEYOR

## Certificate of Survey

I Hereby Certify that this plat shows a survey made by me of the property described on this plat, and that the corners are correctly placed as shown, and that all locations, encroachments, etc., have been correctly shown.

Surveyed For HERMAN A. MUNDT  
Date March 1956  
Scale 1" = 300'  
Sheet 1 of 2

By *Charles O. Georgi*  
REGISTERED LAND SURVEYOR

For Descriptions see Sheet 2

o Denotes iron pipe

NOTE: Survey based on a survey of Sec. 30 & 31 with closures and extension of South line of Sec. 29.

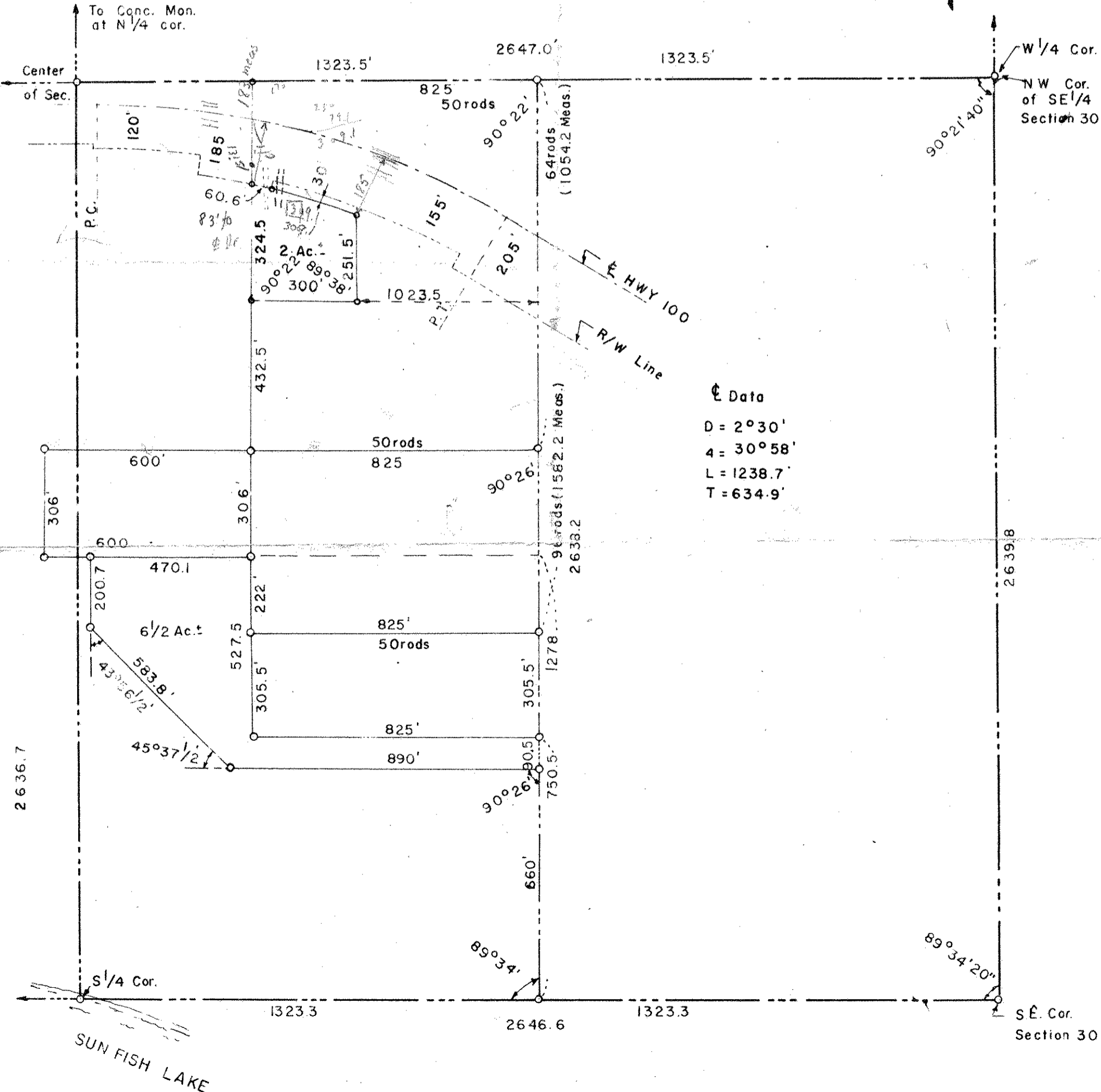
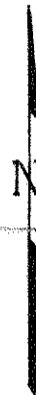
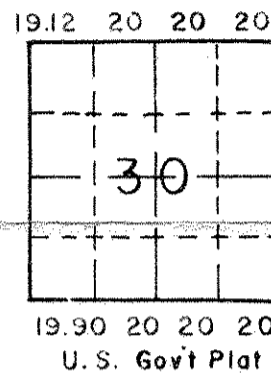

€ Data  
 D = 2°30'  
 Δ = 30°58'  
 L = 1238.7'  
 T = 634.9'