

TOPOGRAPHIC SURVEY

Part of the SE 1/4 of the SW 1/4 Section 20, Township 28 N, Range 22 W, described as follows: beginning at a point 120 feet West and 461.43 feet South of the Northeast corner of the Southeast Quarter of the Southwest Quarter Section 20, thence South 335 feet to the North line of Marie Avenue, thence West 210 feet along the North line of Marie Avenue, thence North 335 feet, thence East 210 feet to the point of beginning, containing 1.615 acres

W.H. Carlson
Registered
Engineer & Surveyor

• Denotes Iron Stake
Scale 1" = 20'
September 7, 1965

I hereby certify that this plan, specification, or report was prepared by me or under my direct supervision and that I am a duly Registered Land Surveyor, Professional and Civil Engineer under the laws of the State of Minnesota.

W.H. Carlson
Date Sept 7, 1965 Ass No 1163

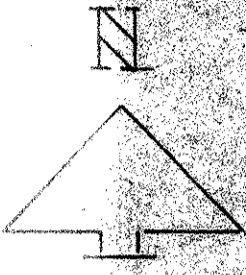

NE corner SE 1/4 SW 1/4
Sec. 20, T. 28, R. 22 W

Monument
NW corner SW 1/4 SE 1/4
Sec. 20, T. 28, R. 22 W

North and South 1/4 Section line 7

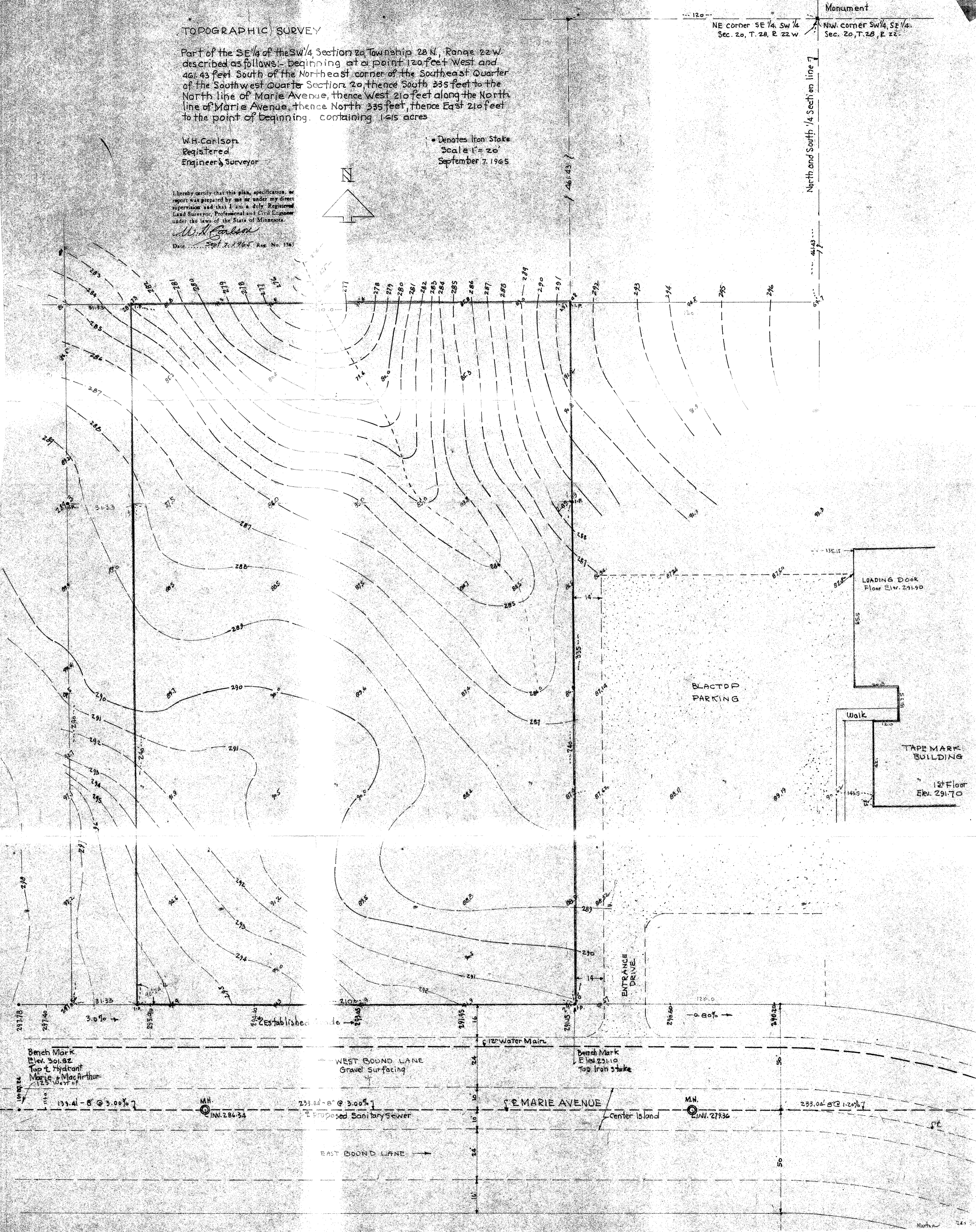

Bench Mark
Elev. 301.82
Top of Hydrant
Marie MacArthur
17.5 West of

WEST BOUND LANE
Gravel Surfacing

Bench Mark
Elev. 231.10
Top Iron Stake

MARIE AVENUE
Center Island

Proposed Sanitary Sewer

233.04' @ 1.20% ↓

EAST BOUND LANE