

Certificate of Survey

GEORGI-SCHMIDT & ASSOC. INC.

3092 Lexington Ave., Roseville, Mn. 55113

LAND SURVEYING

483-4408

I Hereby Certify that this plat shows a survey made by me of the property described on this plat, and that the corners are correctly placed as shown.

Job Number: 1176

Surveyed For Larry Stromberg

Date 6/18/82

Scale 1" = 50'

By Donald W. Schmidt
REGISTERED LAND SURVEYOR

#10459

Description:

Lot 1, Block 1, Willow Pond 2nd.

Ramsay County, MN.

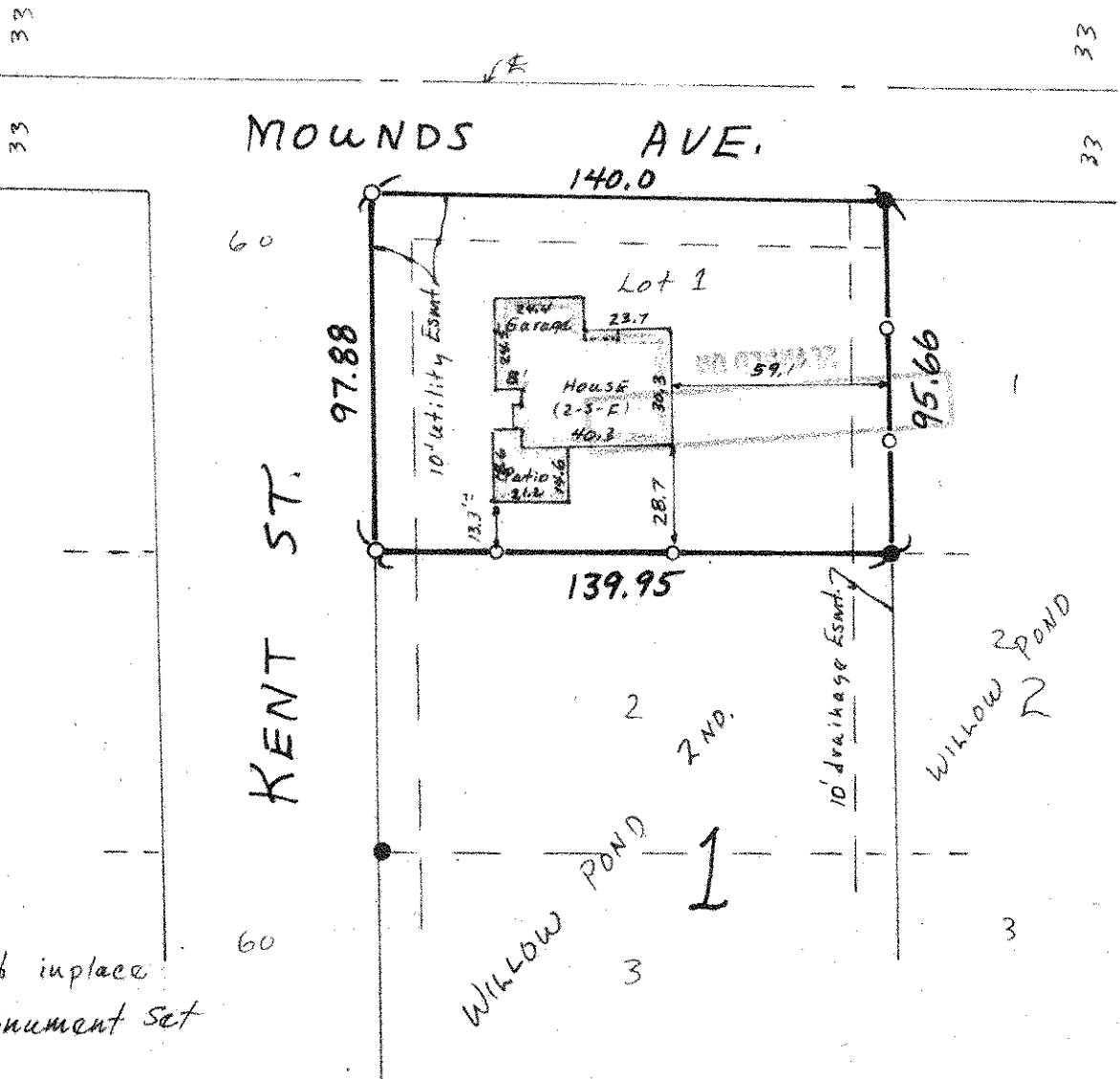

- Denotes Iron Found in place
- Denotes Iron Pipe Monument Set