

**Certificate
of Survey**

From the office of
GEORGI. SCHMIDT & ASSOC. INC.
 3092 No. Lexington Ave., Roseville, Mn. 55113
 LAND SURVEYING
 483-4408

I Hereby Certify that this plat shows a survey made by me of the property described on this plat, and that the corners are correctly placed as shown, that this survey, plan or report was prepared by me, or under my direct supervision; and that I am a duly registered Land Surveyor under the Laws of the State of Minnesota.

Job Number: 3158
 Surveyed For Andrew Realty
 Date 10/10/86
 Scale 1" = 40

By _____
 REGISTERED LAND SURVEYOR
 Mn. Registration No. 10459

DESCRIPTION:

Lot 1, Block 2, Williams rearrangement of Block 7, part of Block 4, Nelson's Addition to the City of St. Paul, Ramsey County, Minnesota.

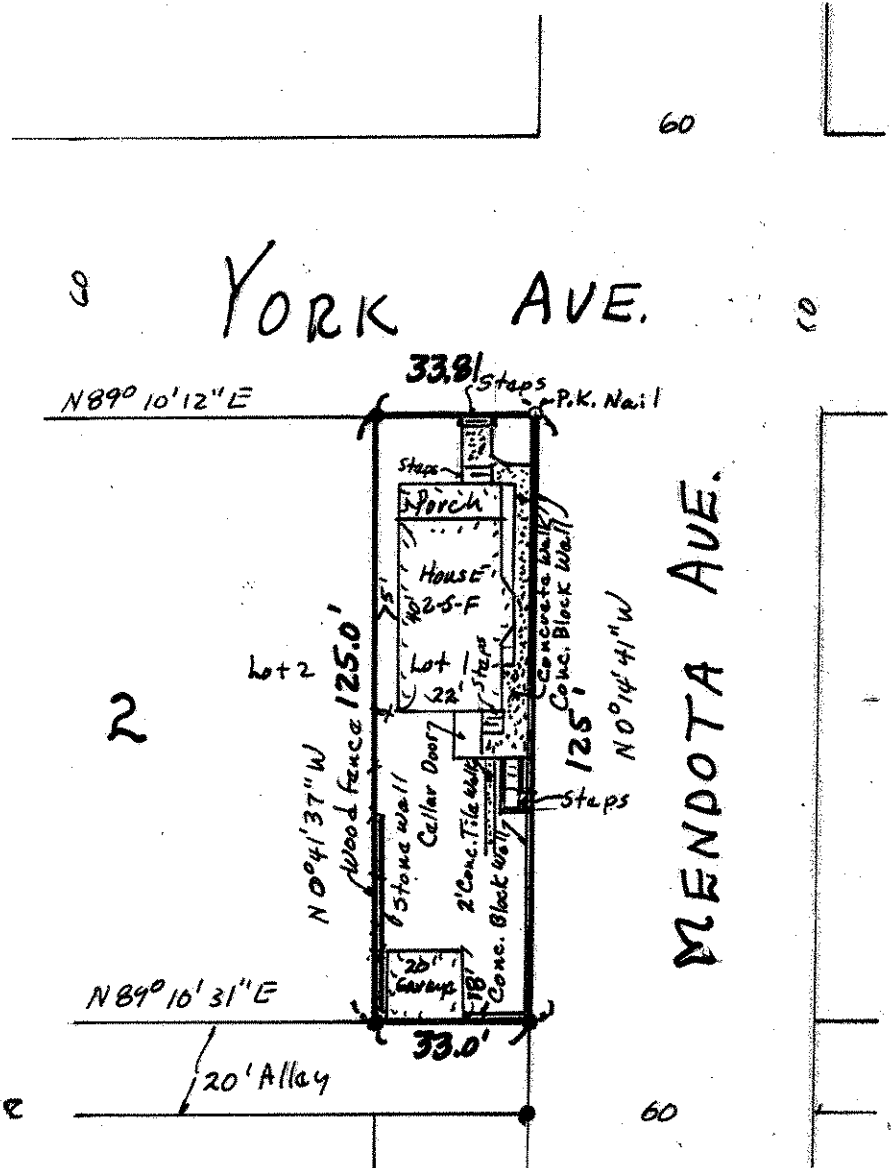

- Denotes Iron found in place
- Denotes P.K. Nail Set