

CHARLES O. GEORGI COMPANY

2215 West County Road B

Saint Paul, Minnesota 55113

REGISTERED CIVIL ENGINEER AND LAND SURVEYOR

Certificate of Survey

I Hereby Certify that this plat shows a survey made by me of the property described on this plat, and that the corners are correctly placed as shown, and that all locations have been correctly shown.

Surveyed For Housing Authority

Date December, 1970

Scale 1" = 40'

By Charles O. Georgi
REGISTERED LAND SURVEYOR

1034 Iglehart Ave.

Description:

Lot 15, Block 1, A.B. Wilgus Addition,
St. Paul, Ramsey County, Minnesota.

66 IGLEHART AVE. 66

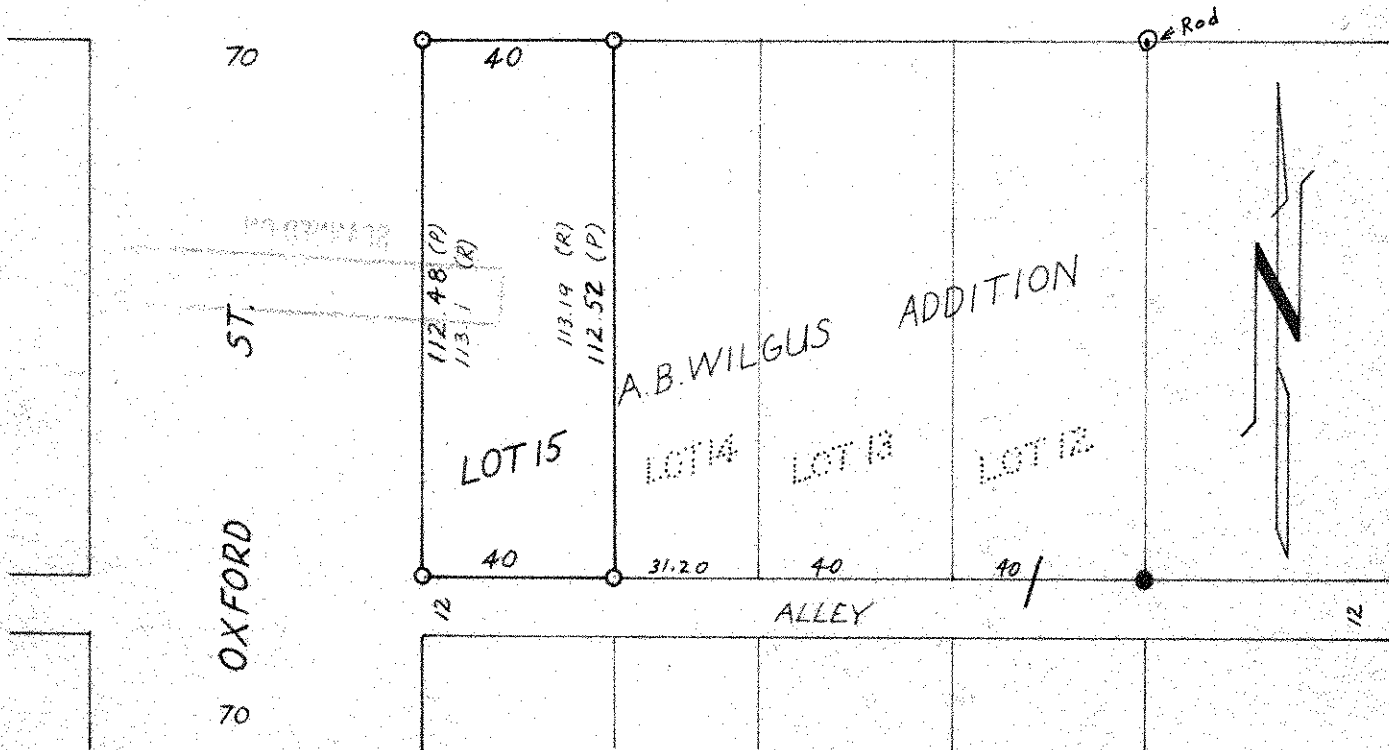

- Denotes Iron Pipe Monument
- (P) Denotes Prorated Distance
- (R) Denotes Record Distance
- Denotes Iron Found in place