

# CHARLES O. GEORGI COMPANY

2215 West County Road B

Saint Paul, Minnesota 55113

REGISTERED CIVIL ENGINEER AND LAND SURVEYOR

## Certificate of Survey

I Hereby Certify that this plat shows a survey made by me of the property described on this plat, and that the corners are correctly placed as shown, and that all locations have been correctly shown.

Surveyed For *Housing Authority*

Date *December 1970*

Scale *1" = 30'*

By *Charles O. Georgi*  
REGISTERED LAND SURVEYOR

*# 1024 Iglehart Ave.*  
Description:

*Lot 12,  
Block 1,  
A. B. Wilgus Addition  
Ramsey County, Minn.*

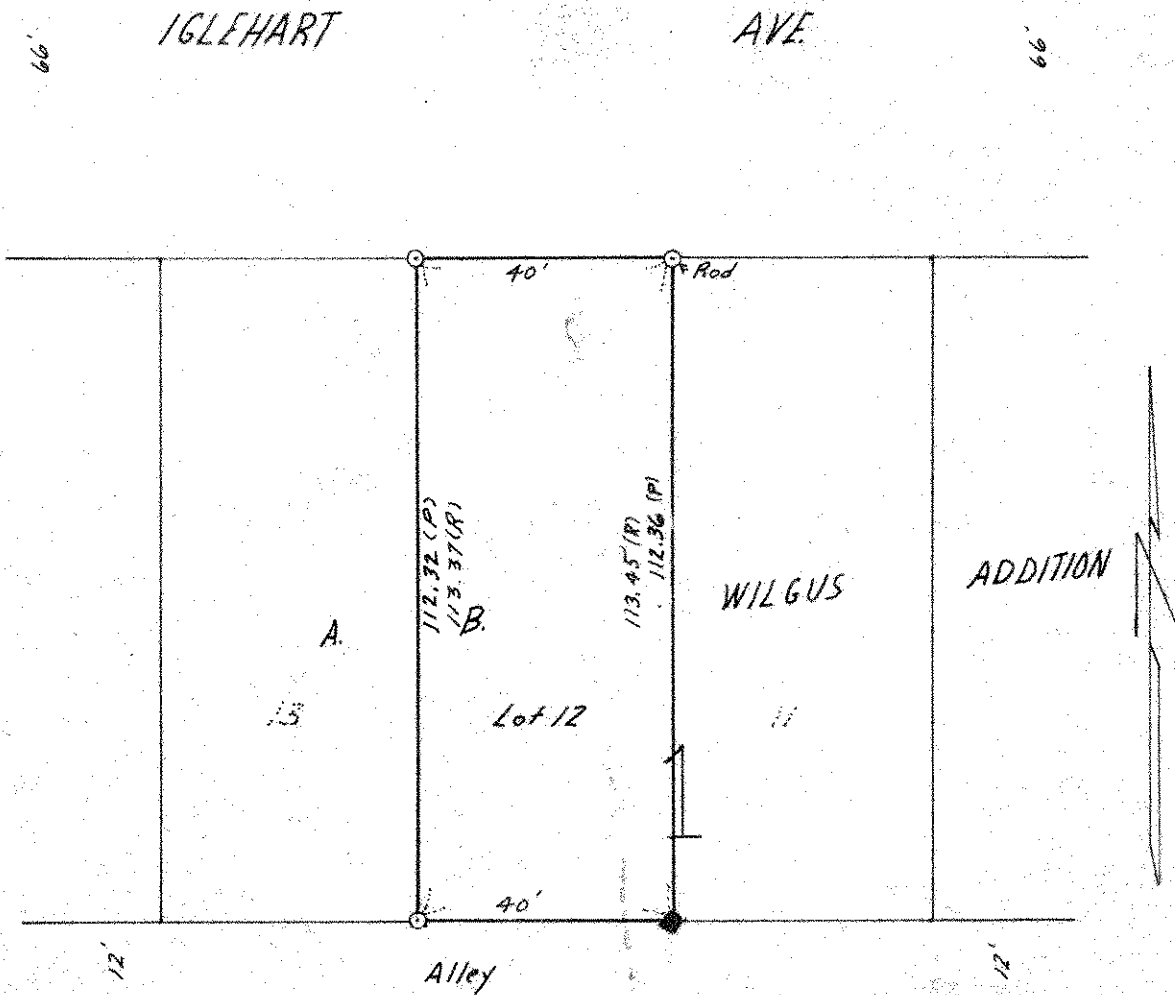

● Denotes Iron Found in place (P) Denotes Prorated distance  
 ○ Denotes Iron Monument (R) Denotes record distance