

CHARLES O. GEORGI COMPANY

2215 West County Road B

Saint Paul, Minnesota 55113

REGISTERED CIVIL ENGINEER AND LAND SURVEYOR

Certificate of Survey

I Hereby Certify that this plat shows a survey made by me of the property described on this plat, and that the corners are correctly placed as shown, and that all locations have been correctly shown.

Project No. Minn A-1-1
Parcel No. 88-C1
Area 5997 sq.ft. incl.

Surveyed For *Housing Authority*
Date *November 1973*
Scale *1"=40'*

By *Charles O. Georgi*
REGISTERED LAND SURVEYOR

Description:

Lot 7 except the East 14 feet thereof, and the East 27 feet of lot 8, Block 1, A. B. Wilgus Addition to Saint Paul, Ramsey County, Minnesota.

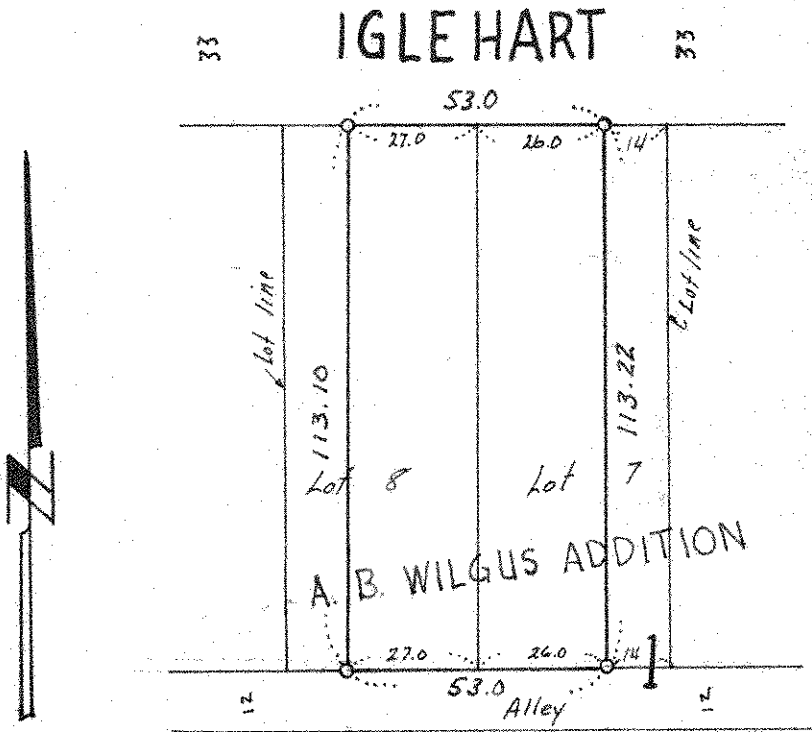

o denotes iron pipe monument.

