

CHARLES O. GEORGI COMPANY

2215 West County Road B

Saint Paul, Minnesota 55113

REGISTERED CIVIL ENGINEER AND LAND SURVEYOR

Certificate of Survey

I Hereby Certify that this plat shows a survey made by me of the property described on this plat, and that the corners are correctly placed as shown, and that all locations have been correctly shown.

Project No. Minn A-1-1
Parcel No 88-B
Area 6,117 sqft m.o.l.

Surveyed For Housing Authority
Date November 1973
Scale 1" = 40'

By Charles O. Georgi
REGISTERED LAND SURVEYOR

Description:

Lot 6 and the East 14 feet of lot 7,
Block 1, A.B. Wilgus Addition to the
City of Saint Paul, Ramsey County,
Minnesota.

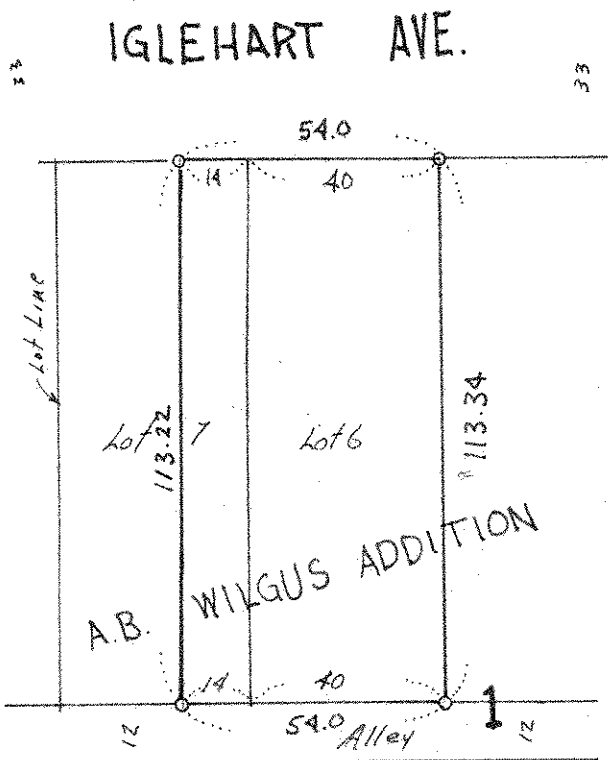

o denotes iron pipe monument

NOV 20 1973