

# CHARLES O. GEORGI COMPANY

2215 West County Road B

Saint Paul, Minnesota 55113

REGISTERED CIVIL ENGINEER AND LAND SURVEYOR

## Certificate of Survey

I Hereby Certify that this plat shows a survey made by me of the property described on this plat, and that the corners are correctly placed as shown, and that all locations have been correctly shown.

Project No. Minn A-1-1  
Parcel No. ~~25~~ 88A  
Area. 4,183 sq. ft. m.o.l

Surveyed For Housing Authority  
Date April 1974  
Scale 1" = 40'

By *Charles O. Georgi*  
REGISTERED LAND SURVEYOR

Description:

The East 37 feet of Lot 1,  
Block 1,  
A. B. Wilgus Addition to the City of St. Paul,  
Ramsey County,  
Minnesota.

66 IGLEHART AVE. 66

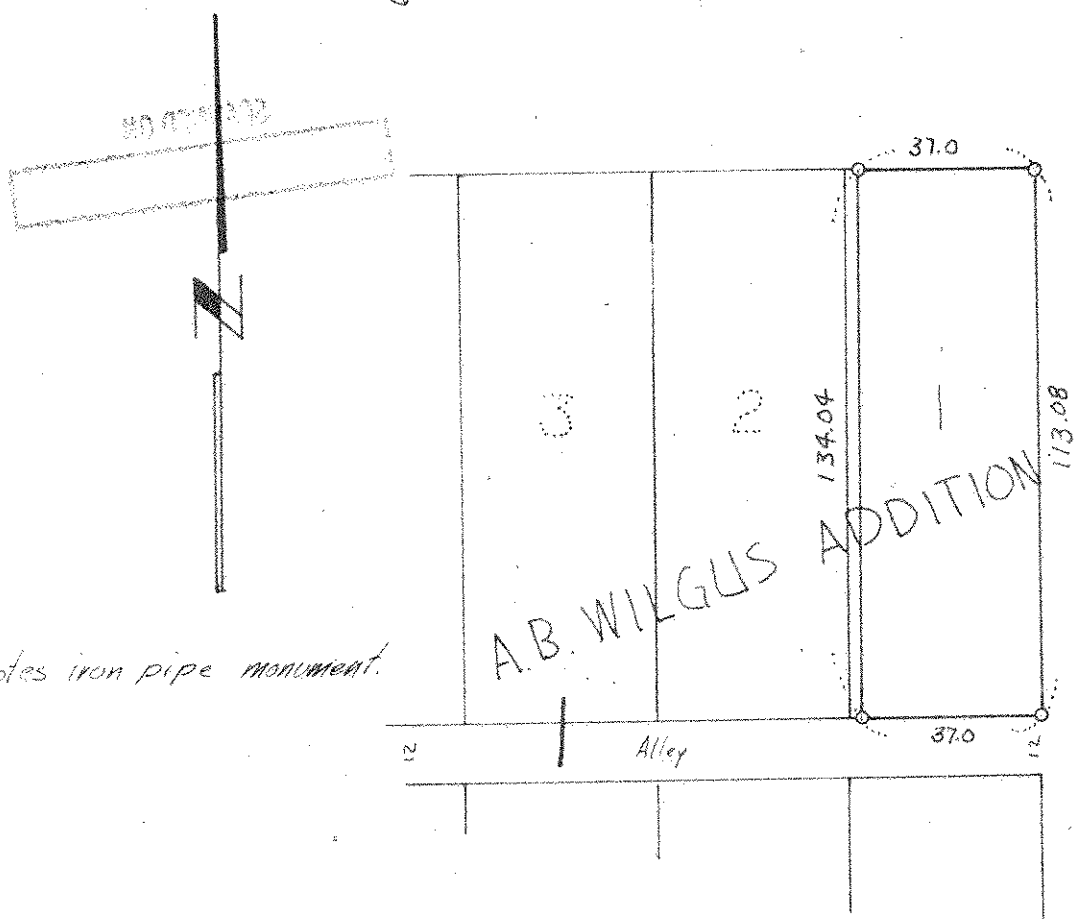

o denotes iron pipe monument.

66 CHATSWORTH ST. 66