

CHARLES O. GEORGI COMPANY

2215 West County Road B

Saint Paul, Minnesota 55113

REGISTERED CIVIL ENGINEER AND LAND SURVEYOR

Certificate of Survey

I Hereby Certify that this plat shows a survey made by me of the property described on this plat, and that the corners are correctly placed as shown, and that all locations have been correctly shown.

Project No. Minn. A-1-7

Parcel No. 59-D 59-J 59-K

Area. 397 sq.ft. 4,246 sq.ft. 1,327 sq.ft.

Surveyed For Housing Authority

Date March 1974

Scale 1" = 40'

By *Charles O. Georgi*
REGISTERED LAND SURVEYOR

Description: Parcel 59-J

The West 1/3 of lot 1, and the South 1/2 of the West 1/3 of lot 2 except the North 3 feet thereof, Block 3, Willes Addition to Saint Paul, Ramsey County, Minnesota.

Description Parcel 59-D
The North 3 feet of the South 1/2 of lot 2, Block 3, Willes Addition to Saint Paul, Ramsey County, Minnesota.

Description Parcel 59-K
The East 1/3 of the West 1/3 of the South 1/2 of lot 2 except the North 3 feet thereof, Block 3, Willes Addition to Saint Paul, Ramsey County Minnesota.

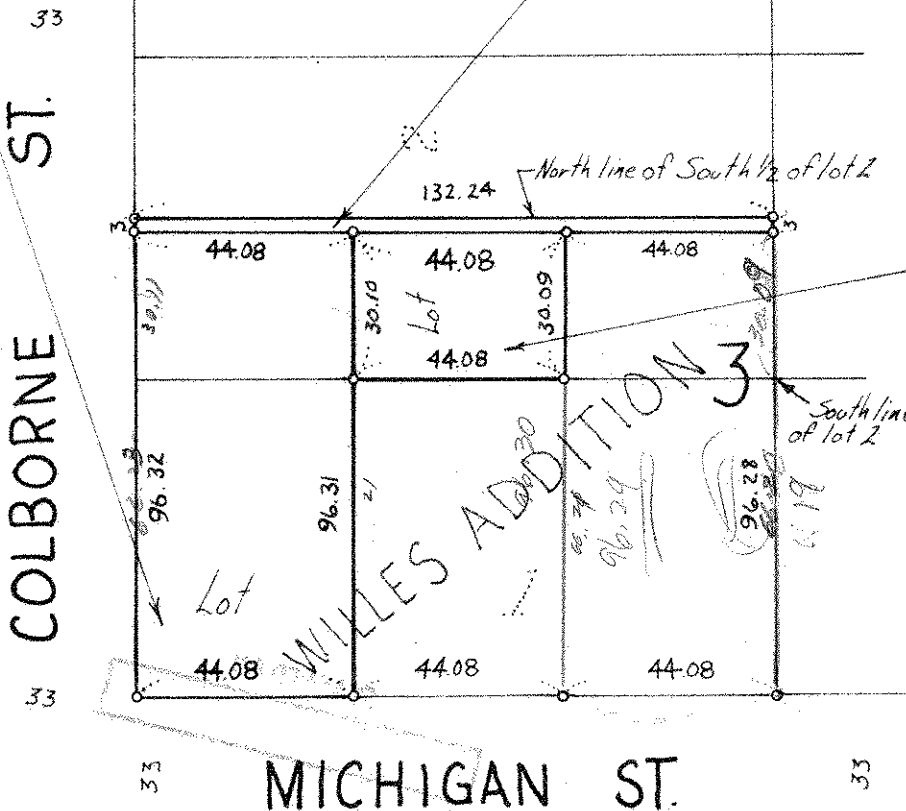

o denotes iron pipe monument.