

FROM THE OFFICE OF

CHARLES O. GEORGI COMPANY

2215 West County Road B

Saint Paul, Minnesota 55113

REGISTERED CIVIL ENGINEER AND LAND SURVEYOR

Certificate of Survey

I Hereby Certify that this plat shows a survey made by me of the property described on this plat, and that the corners are correctly placed as shown, and that all locations have been correctly shown.

Project No. Minn A-1-7

Parcel No. 59-F

Area. 7243 Sq Ft., m.u.c.

Surveyed For Housing Authority

Date August 1974

Scale 1" = 40'

By Charles O. Georgi
REGISTERED LAND SURVEYOR

Description:

All that part of lot 4, Block 3, Wille's Addition, lying Northerly of a line distant 110 feet Northerly of the South line of lot 3, Block 3, Wille's Addition, and also the South 1/2 of the adjoining vacated Superior Street lying Westerly of the extension Northerly of the East line of said lot 4, and lying Easterly of the following described line:

Beginning at the Southwest corner of said lot 3, thence $N0^{\circ}04'15''W$ (assumed bearing) 132.68 feet along the West line of said Block 3 to a point of curve with a radius of 66.21 feet, delta angle of $16^{\circ}03'52''$ to the right for an arc distance of 18.56 feet, thence $N15^{\circ}59'37''E$ 14.97 feet to a point on the Centerline of vacated Superior Street and there terminating.

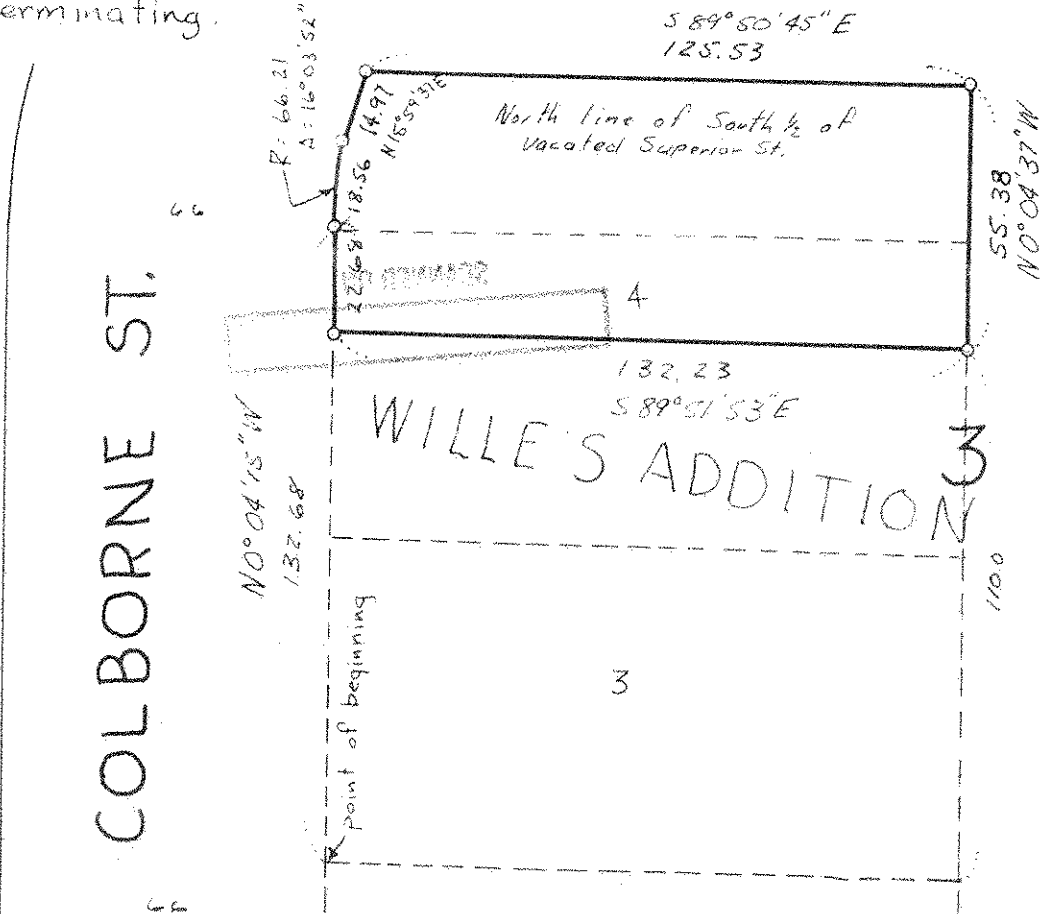

o denotes iron monuments