

FROM THE OFFICE OF

# CHARLES O. GEORGI COMPANY

2215 West County Road B

Saint Paul, Minnesota 55113

REGISTERED CIVIL ENGINEER AND LAND SURVEYOR

## Certificate of Survey

I Heroby Certify that this plat shows a survey made by me of the property described on this plat, and that the corners are correctly placed as shown, and that all locations have been correctly shown.

Project No. Minn A-1-7

Parcel No 59-6

Area. 7,273 sq.ft. m.o.1

### Description:

Surveyed For *Housing Authority of Crown Construction*

Date *August 1974*

Scale *1" = 40'*

By *Charles O. Georgi*  
REGISTERED LAND SURVEYOR

Lot 3, except the South 55 feet thereof, and that part of lot 4 lying Southerly of a line distant 110 feet Northerly of the South line of lot 3, Block 3, Wille's Addition, Ramsey County, Minnesota,

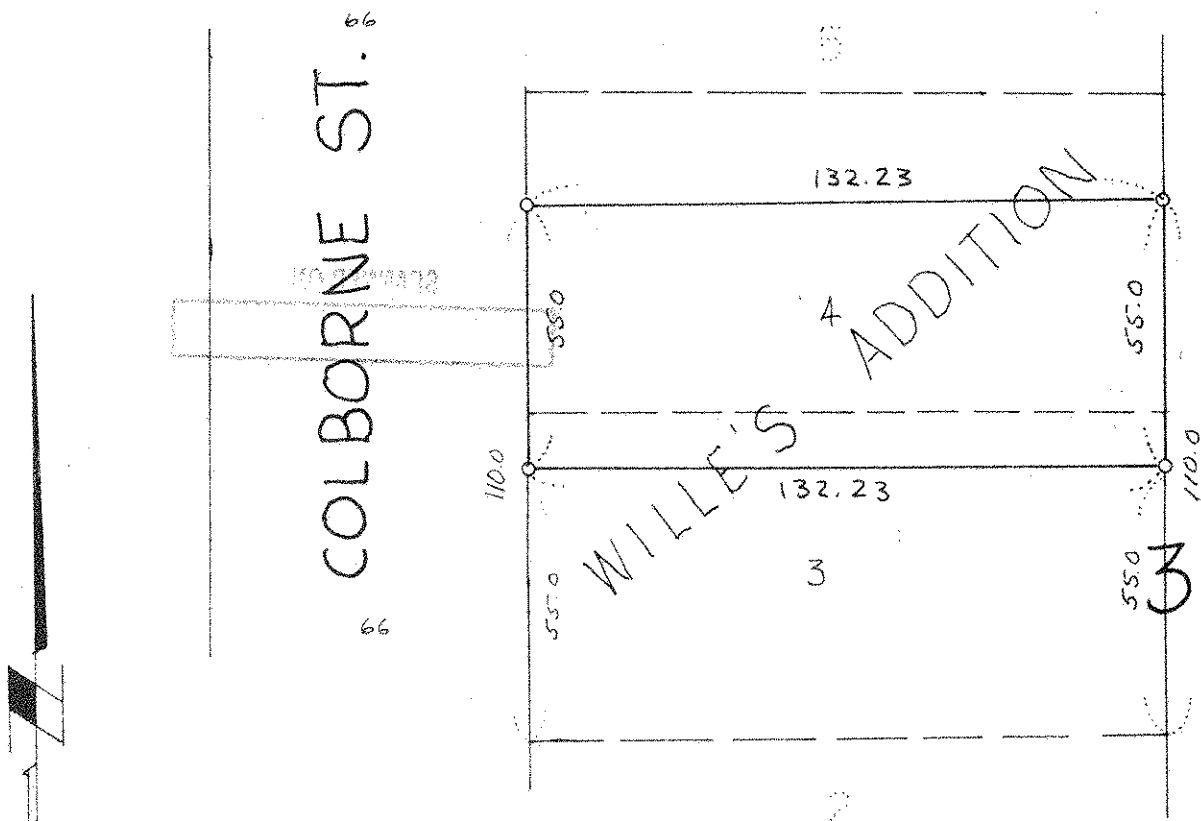

o denotes iron monument.