

FROM THE OFFICE OF

# CHARLES O. GEORGI COMPANY

2215 West County Road B

Saint Paul, Minnesota 55113

REGISTERED CIVIL ENGINEER AND LAND SURVEYOR

## Certificate of Survey

I Heroby Certify that this plat shows a survey made by me of the property described on this plat, and that the corners are correctly placed as shown, and that all locations have been correctly shown.

Surveyed For *Gene Hughes*.....

Date *Aug 1977*.....

Scale *1" = 40'*.....

By *Charles O. Georgi*  
REGISTERED LAND SURVEYOR

### Description:

The South 65.0 feet of the West 158.0 feet of lot 54,  
Wilkins and Heywards Outlots, Ramsey County,  
Minnesota.

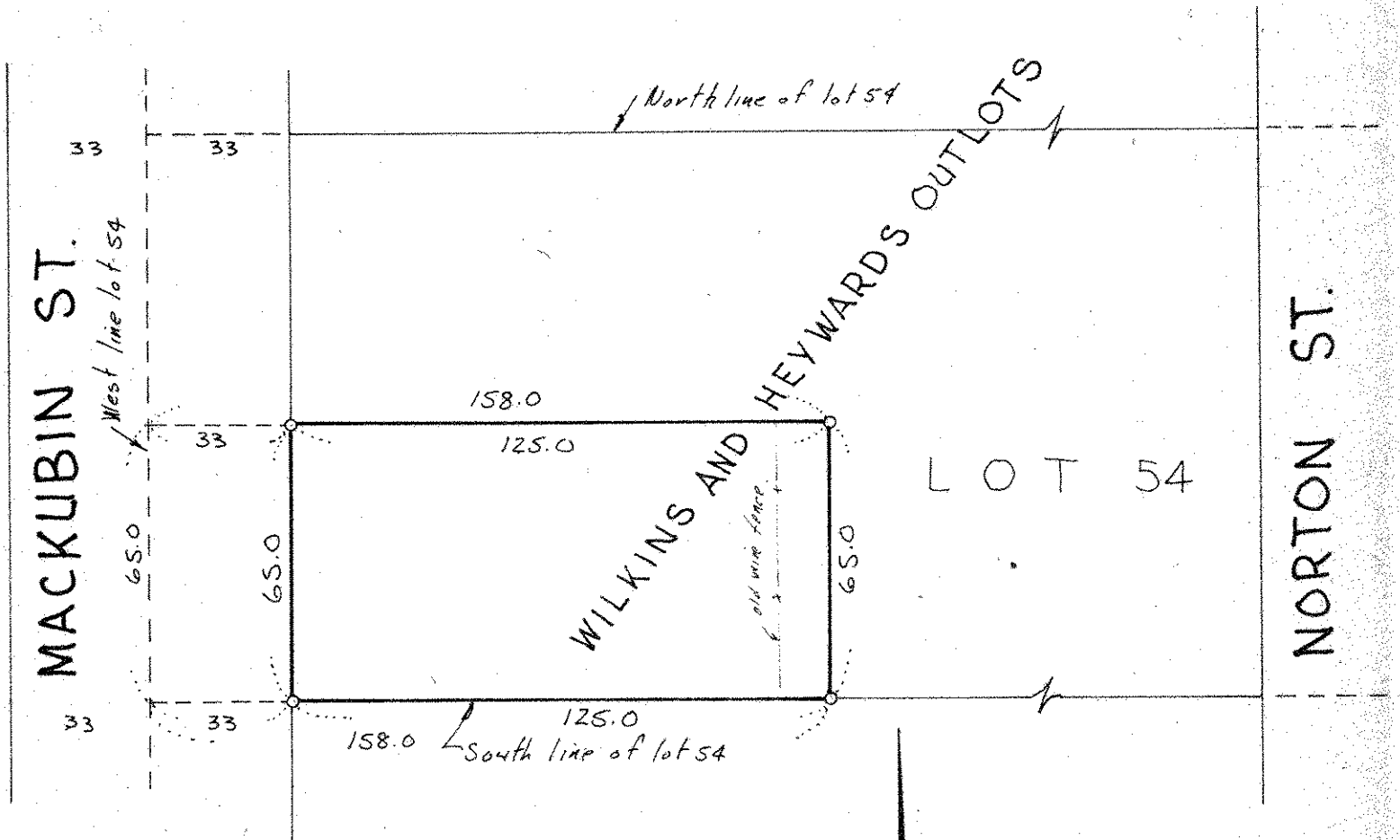

o Denotes iron pipe monument



SCANNED ON

