

# CHARLES O. GEORGI COMPANY

2215 West County Road B

Saint Paul, Minnesota 55113

REGISTERED CIVIL ENGINEER AND LAND SURVEYOR

## Certificate of Survey

I Hereby Certify that this plat shows a survey made by me of the property described on this plat, and that the corners are correctly placed as shown, and that all locations have been correctly shown. *Descriptions from. A. Lavine, Attorney.*

SCANNED ON

[Empty rectangular box for scanning date]

Surveyed For Leo J. Mishuk

Date February 1966

Scale 1" = 50'

By Charles O. Georgi  
REGISTERED LAND SURVEYOR

Description:

The North 47 feet at the West <sup>189</sup> 140 feet at the East 313 feet at Lot 62 Wilken and Heyward's outlots to St. Paul.

The West <sup>189</sup> 171 feet at the South 45 feet at the North 92 feet at East 313 feet at Lot 62, Wilken and Heyward's outlots to St. Paul

*Survey 2011  
By Mr. Brock*

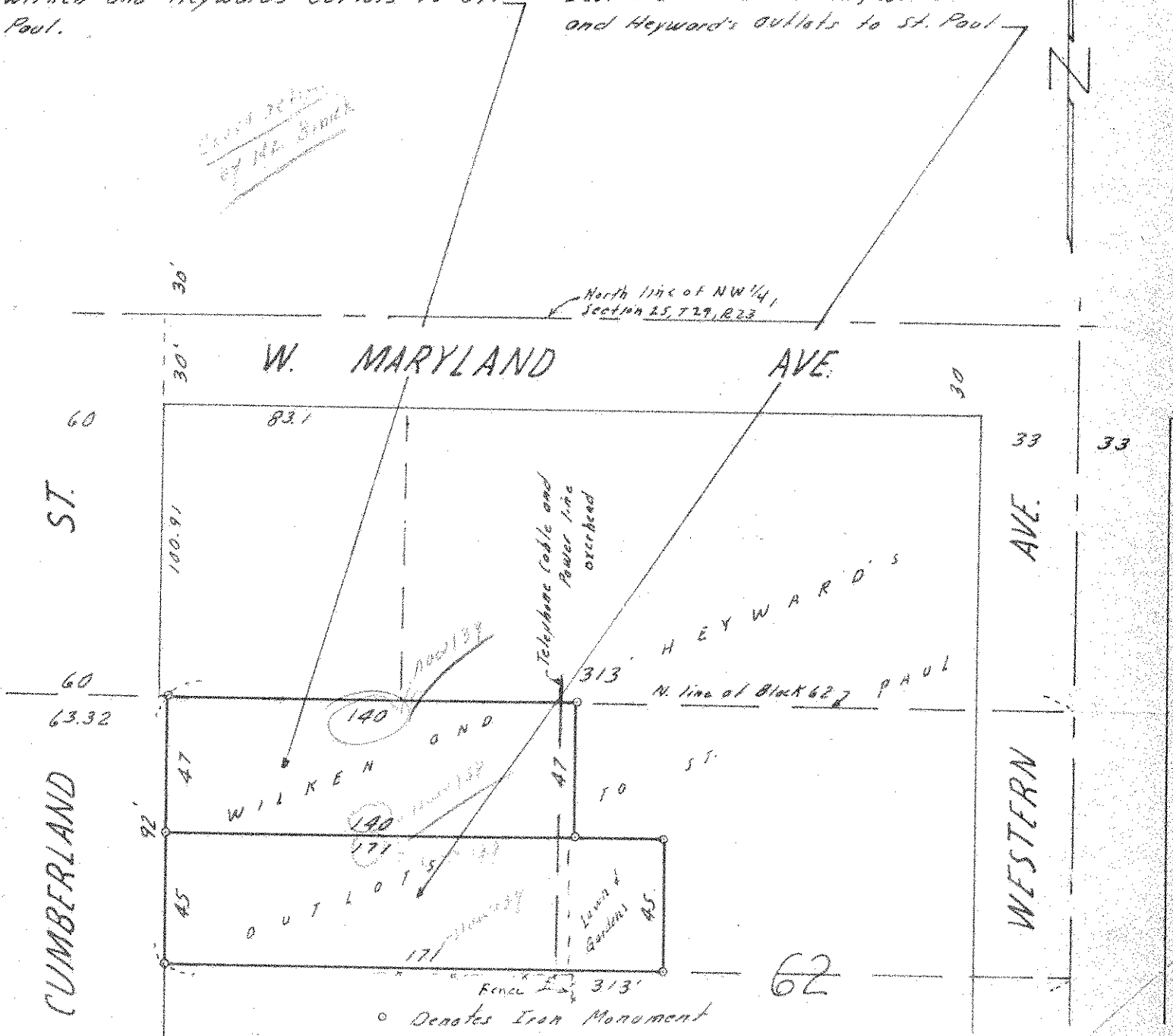

○ Denotes Iron Monument