

CHARLES O. GEORGI COMPANY

2215 West County Road B

Saint Paul, Minnesota 55113

REGISTERED CIVIL ENGINEER AND LAND SURVEYOR

Certificate of Survey

I Hereby Certify that this plat shows a survey made by me of the property described on this plat, and that the corners are correctly placed as shown, and that all locations have been correctly shown. *Revised April 1970*
174' West 142'

Surveyed For MARTHA PINIEK

Date April 1966

Scale 1" = 50'

By Charles O. Georgi
REGISTERED LAND SURVEYOR

Description:

Subject to Western Ave, the South 45 feet of the North 92 feet of the East 174 feet of Lot 62, Wilkin, Heywards Outlots

Note

In the field, it appears the above owner has planted and cultivated an additional 30' to 35' to the West of the above described westerly line. = The lawn Area up to the rock wall (6" high masonry) shown hereon.

Above clarified by court action April 1970.

North line Lot 62

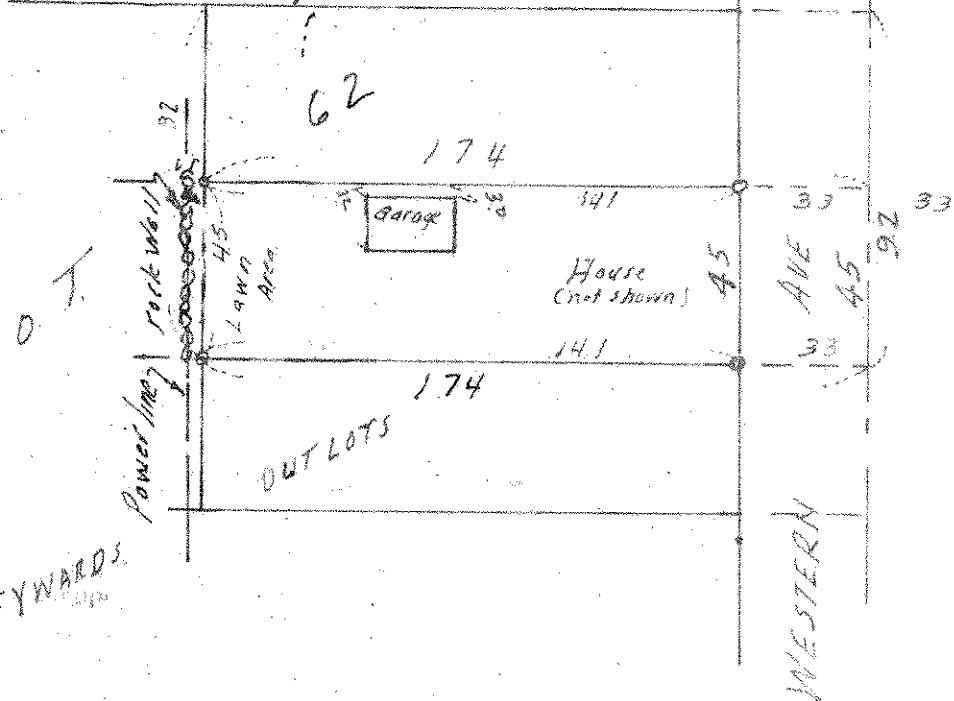

WILKIN & HEYWARDS

o Denotes Iron Monument