

Certificate of Survey

From the office of
GEORGI-SCHMIDT & ASSOC. INC.
3092 No. Lexington Ave., Roseville, Mn. 55113
LAND SURVEYING
483-4408

I Hereby Certify that this plat shows a survey made by me of the property described on this plat, and that the corners are correctly placed as shown, and that all locations have been correctly shown. No corners set.

Job Number: _____

Surveyed For Edward Wiggins

Date December 8, 1978

Scale 1"=50'

By *Georgi Schmidt*
REGISTERED LAND SURVEYOR

Description:

All that part of the East 790 feet of the SE $\frac{1}{4}$ of the SE $\frac{1}{4}$ of Section 11, T28N, R22W lying within the following described lines:

Commencing at a point on the West line of the East 790 feet of said SE $\frac{1}{4}$ of SE $\frac{1}{4}$ distant 578 feet south of the North line of said SE $\frac{1}{4}$ of SE $\frac{1}{4}$ (said West Line assumed as bearing South); thence S 78°19'50" E 10 feet to the point of beginning; thence S 78°19'50" E 55 feet; thence S 3°43'49" W 153.12 feet to a point on the northerly line of Burlington Road as now established; thence Northwesterly on a non-tangential curve to the right 61.42 feet along said northerly line, radius bears N 23°10'37" E, radius of 308.27 feet, delta angle of 11°24'58"; thence N 4°10'14" E 134.65 feet to the point of beginning.

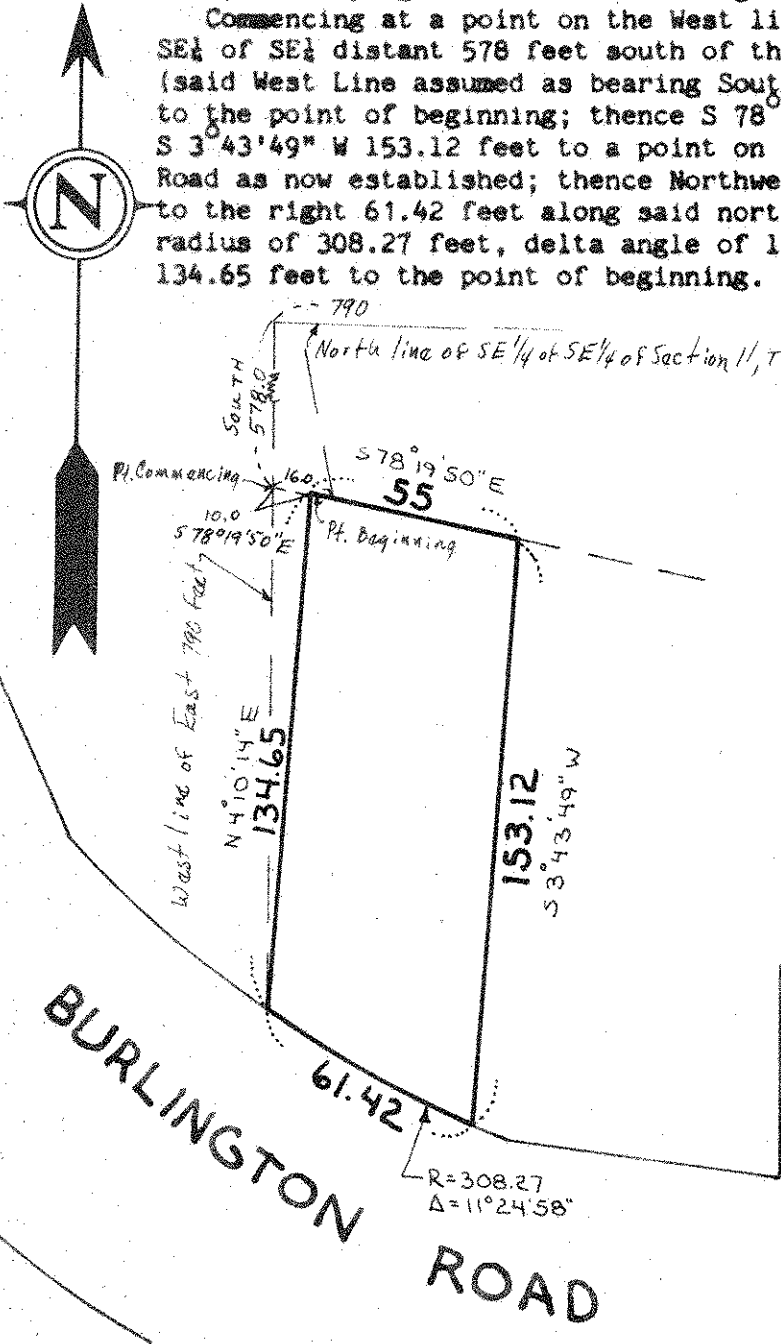

Ramsey County, Minnesota

78 19 50
3 43 49

81 62 99
82 03 39