

PLAT OF SURVEY

OF PROPERTY OF _____

DESCRIBED AS FOLLOWS Lot 54, Whitacre, Brisbin and Mullin's Sub.

No. 286 Forbes Ave, St. Paul, Minn.

SCALE: 1 INCH 20 FEET

T. J. WELCH, REGISTERED SURVEYOR
738 SURREY AVENUE, ST. PAUL, MINN.

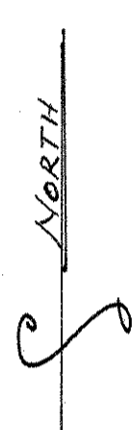
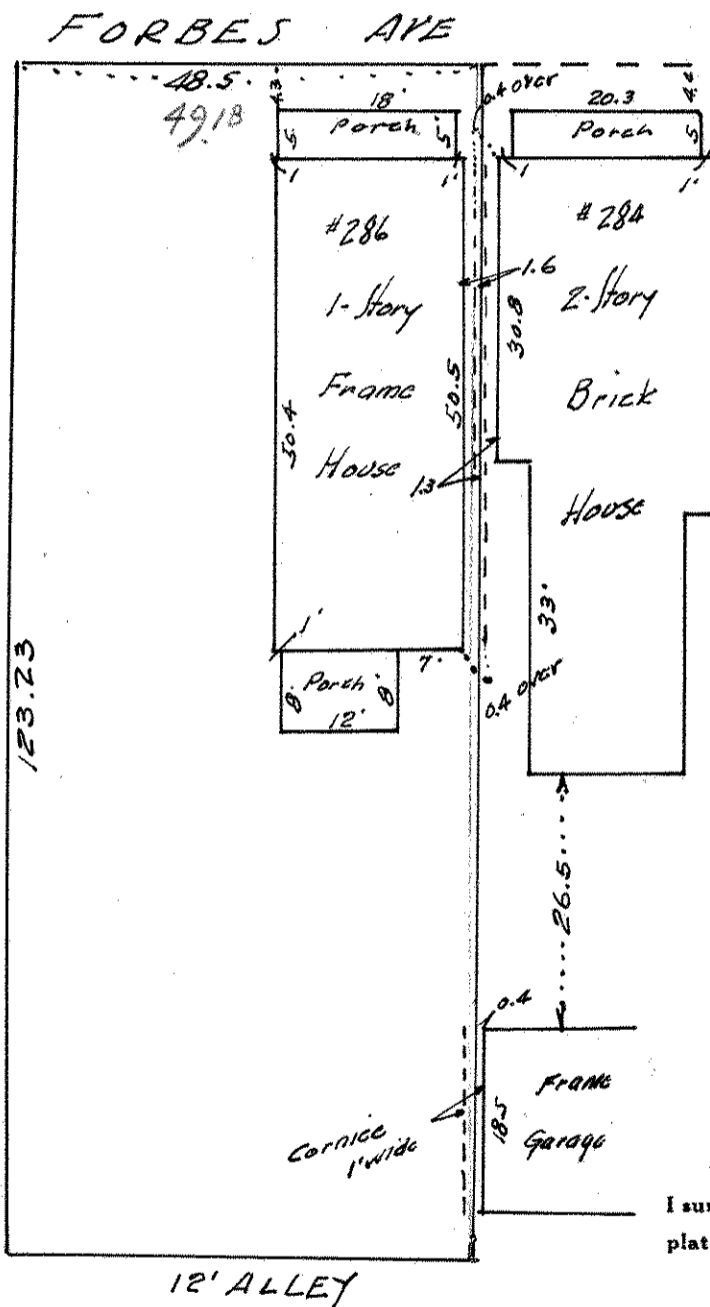

Note: Eaves on both houses include removable gutters.

CERTIFICATE OF SURVEY

I hereby certify that on Sept 2, 1944.

I surveyed the property described above and that the above plat is a correct representation of said survey.

T. J. Welch