

CHARLES O. GEORGI COMPANY

2215 West County Road B

Saint Paul, Minnesota 55113

REGISTERED CIVIL ENGINEER AND LAND SURVEYOR

Certificate of Survey

I Hereby Certify that this plat shows a survey made by me of the property described on this plat, and that the corners are correctly placed as shown, and that all locations have been correctly shown.

Surveyed For Dan Peterson

Date August 1967

Scale 1" = 50'

By Charles O. Georgi
REGISTERED LAND SURVEYOR

Description:

All of Lot 5, Block 60, White Bear except the East 23.37 feet of the North 113.25 feet thereof.

Subject to a 6 foot driveway easement over the West 6 feet of the East 29.37 feet of the North 113.25 feet of said Lot 5

Also driveway easement right over the West 6 feet of the East 23.37 feet of the North 113.25 feet of said Lot 5.

Description:

The East 23.37 feet of the North 113.25 feet of Lot 5, Block 60, White Bear.

Subject to a driveway easement over the West 6 feet thereof.

Also driveway easement rights over the West 6 feet of the East 29.37 feet of the North 113.25 feet of said lot 5.

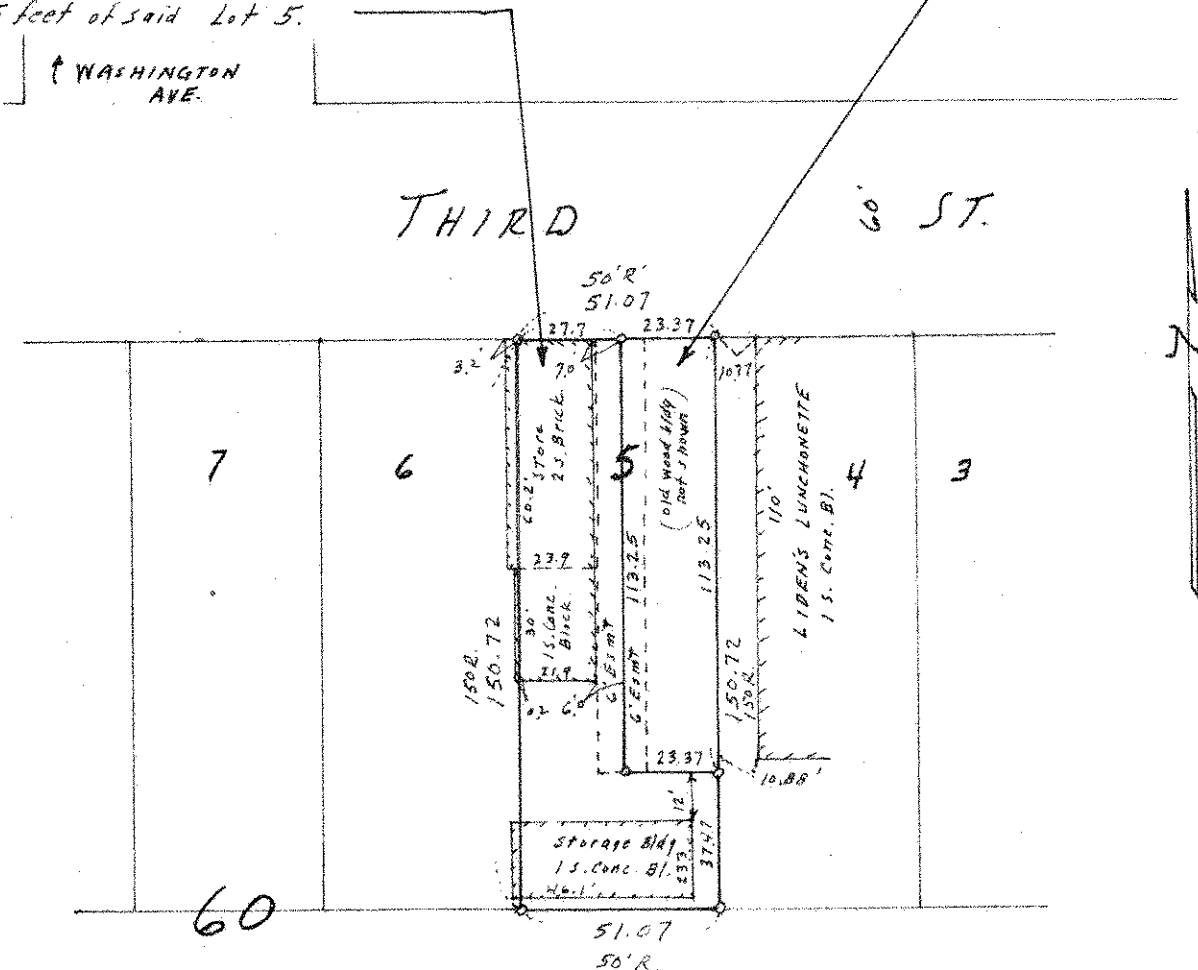

o Denotes Iron Monument
R - denotes recorded plat distance
Access in block was prorated equally to all lots in block. Encroachments as shown.

SCANNED ON