SE 14, 30, 22

FROM THE OFFICE OF

CHARLES O. GEORGI COMPANY

2215 West County Road B Saint Paul 13, Minnesota

REGISTERED CIVIL ENGINEER AND LAND SURVEYOR

Certificate of Survey

I Hereby Certify that this plat shows a survey made by me of the property described on this plat, and that the corners are correctly placed as shown, and that all locations have been correctly shown.

Surveyed For Don Peterson

Date July 1964

Scale 1" = 50'

By Charles O. Georgi
REGISTERED LAND SURVEYOR

Description:

Except the East 40 feet all of Lots 2, 3 and 4
Block 60, White Bear

Note: Access in block was prorated equally to all lots as shown. Note encroachments.

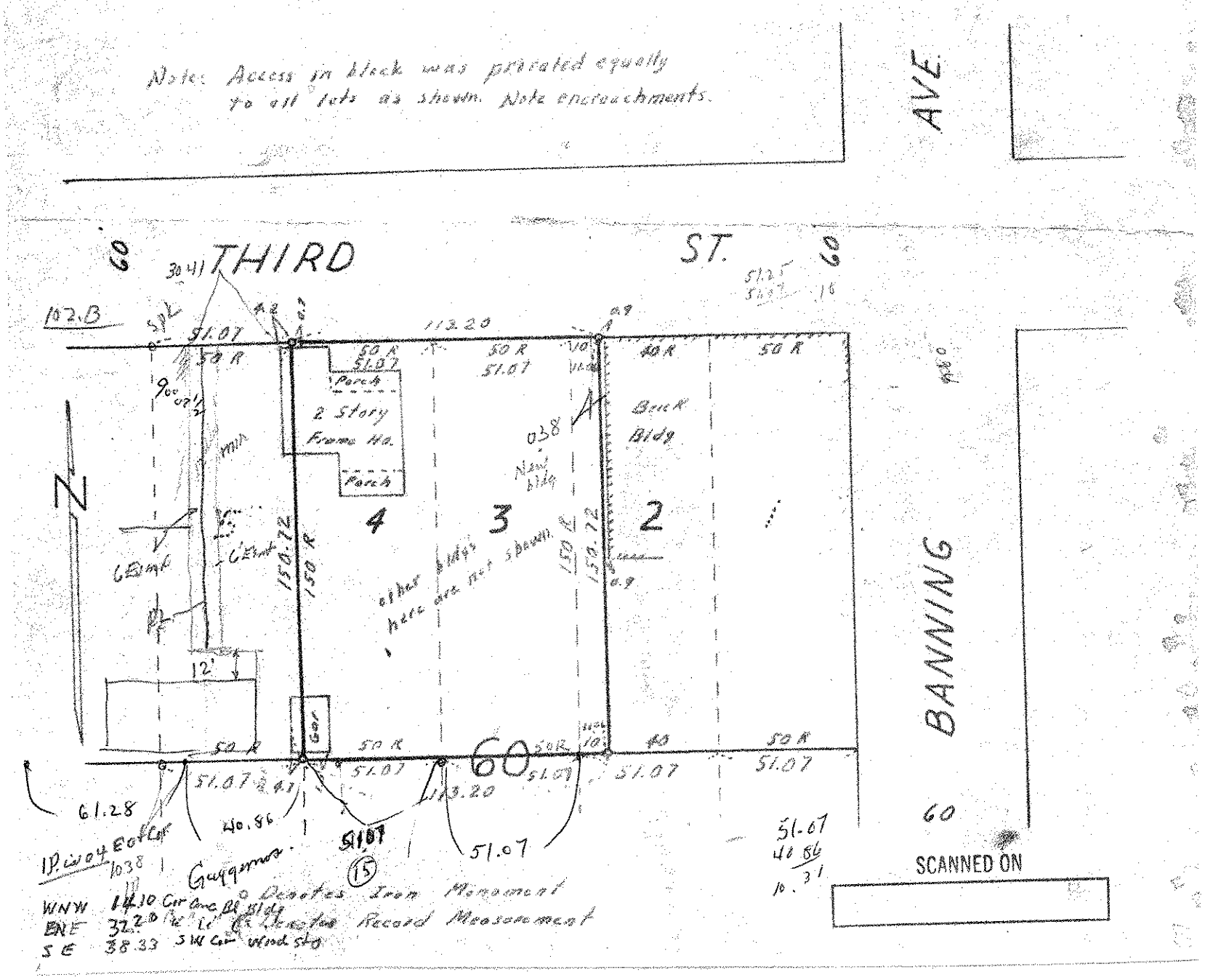

WNW 14.10 Cor Conc Bl Bldg
ENE 32.20 " " " Denotes Iron Monument
SE 38.33 SW Cor Wind Sta
Denotes Record Measurement

SCANNED ON