

CLARK AVENUE

150'

Centerline of Northbound Lane

Centerline of Southbound Lane

Centerline of Northbound Lane

Centerline of Southbound Lane

Centerline of Northbound Lane

Centerline of Southbound Lane

Centerline of Northbound Lane

Centerline of Southbound Lane

Centerline of Northbound Lane

Centerline of Southbound Lane

Centerline of Northbound Lane

Centerline of Southbound Lane

Centerline of Northbound Lane

Centerline of Southbound Lane

Centerline of Northbound Lane

Centerline of Southbound Lane

Centerline of Northbound Lane

Centerline of Southbound Lane

Centerline of Northbound Lane

Centerline of Southbound Lane

Centerline of Northbound Lane

Centerline of Southbound Lane

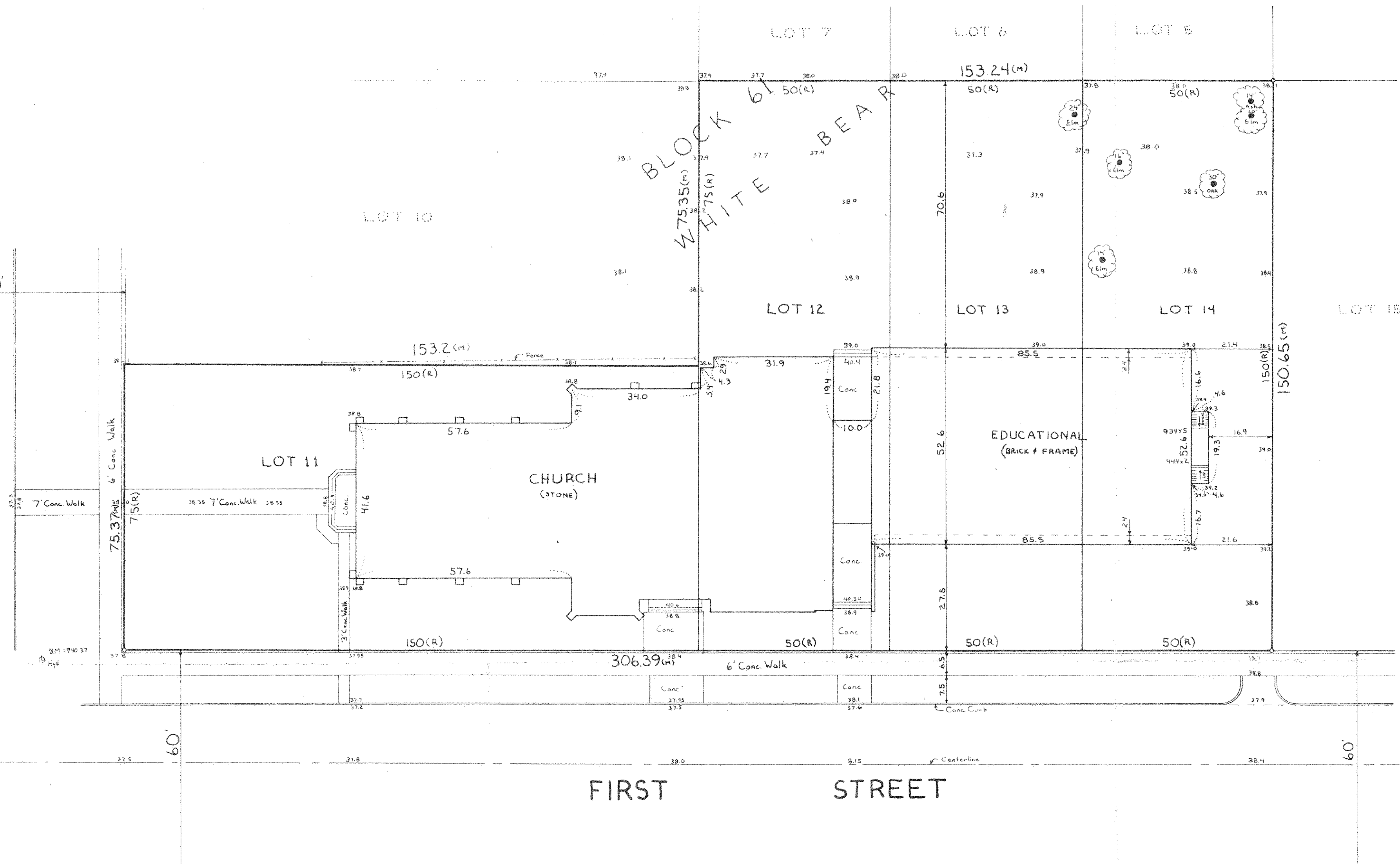

Description:
Lots 11, 12, 13 and 14, Block 61, White Bear,
Ramsey County, Minnesota.

Notes:

- o Denotes Iron Pipe Monument
- ⊙ Denotes Fire Hydrant

There was approximately 6 inches of snow on the ground at time of survey.

All elevations are USGS and City Datum
Elevation 38.0 denotes elevation 938.0
B.M. = 940.37 Top of hydrant NE corner of Clark Avenue and First Street.

(R) Denotes Record Plat distances
(M) Denotes Prorated measurement (Excess in block)

I hereby Certify that this map shows a survey done by me, or under my direct supervision, of the property described hereon, and that the corners are correctly placed as shown, and that all locations and elevations have been correctly shown.

Registered Land Surveyor

SITE MAP

ST. JOHN'S IN THE WILDERNESS
EPISCOPAL CHURCH
CITY OF WHITE BEAR LAKE
Ramsey County, Minn

CORRECTED
FEB 22

SCALE 1"=20'

CHARLES O. GEORGI COMPANY
CIVIL ENGINEERS AND LAND SURVEYORS
2215 W. COUNTY ROAD B
ST. PAUL, MINN. 55113

February 1973

SCANNED ON