

FROM THE OFFICE OF

CHARLES O. GEORGI COMPANY

2215 West County Road B

Saint Paul, Minnesota 55113

REGISTERED CIVIL ENGINEER AND LAND SURVEYOR

Certificate of Survey

I Hereby Certify that this plat shows a survey made by me of the property described on this plat, and that the corners are correctly placed as shown, and that all locations have been correctly shown.

Surveyed For *Ellis Pope*

Date *March 1973*

Scale *1" = 30'*

By _____
REGISTERED LAND SURVEYOR

Description:

Lot 14 and the East 24 feet of Lot 13, Block 8, Woodbury + Case Addition, subject to Alley on and across the North 8 feet thereof, Ramsey County, Minnesota.

** Added to description as furnished.*

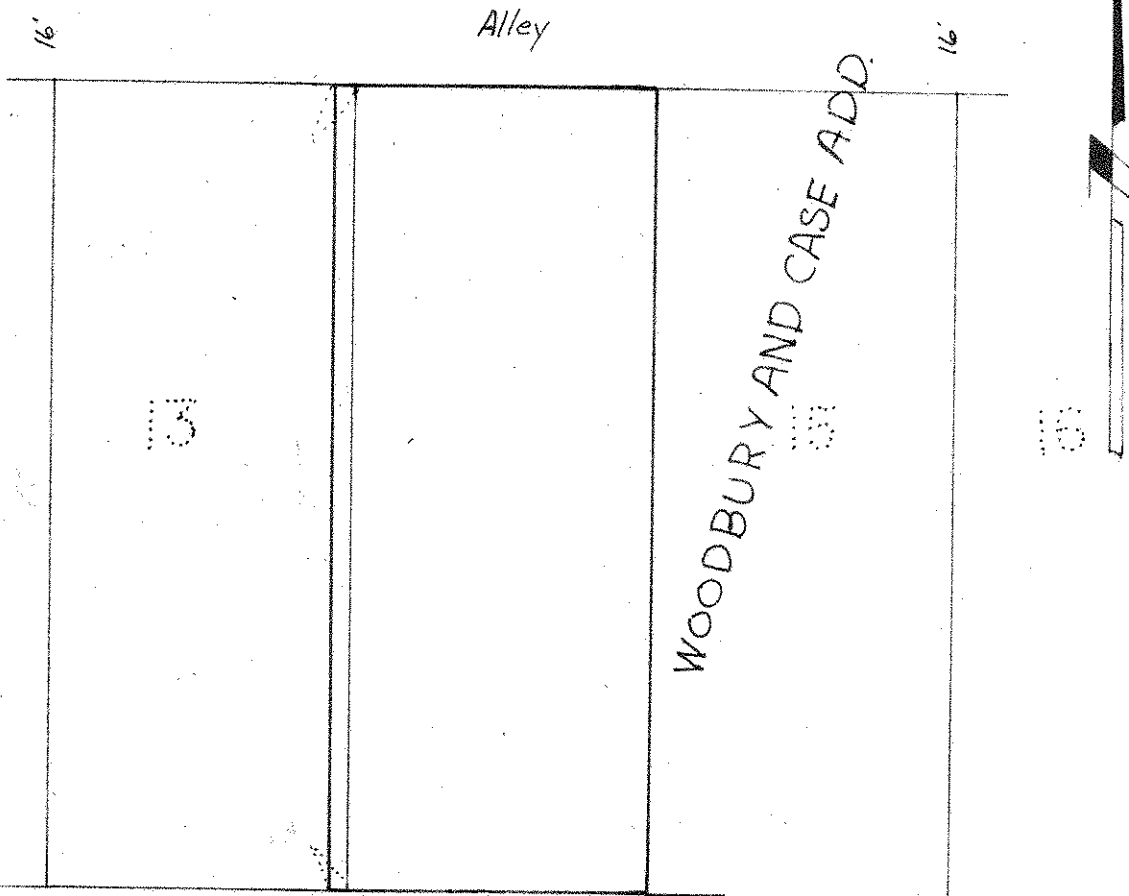

E. MORTON ST.