

NW 13 30 22

FROM THE OFFICE OF

CHARLES O. GEORGI COMPANY

2215 West County Road B

Saint Paul, Minnesota 55113

REGISTERED CIVIL ENGINEER AND LAND SURVEYOR

Certificate of Survey

I Hereby Certify that this plat shows a survey made by me of the property described on this plat, and that the corners are correctly placed as shown, and that all locations have been correctly shown.

Surveyed For Richard J. Dufresne

Date February 1971

Scale 1" = 30'

By Charles O. Georgi
REGISTERED LAND SURVEYOR

Description:

The South half of lots 4 and 5, Block 32, Auerbach's Rearrangement of Part of White Bear, subject to easement of record, Ramsey County, Minnesota.

8th ST.

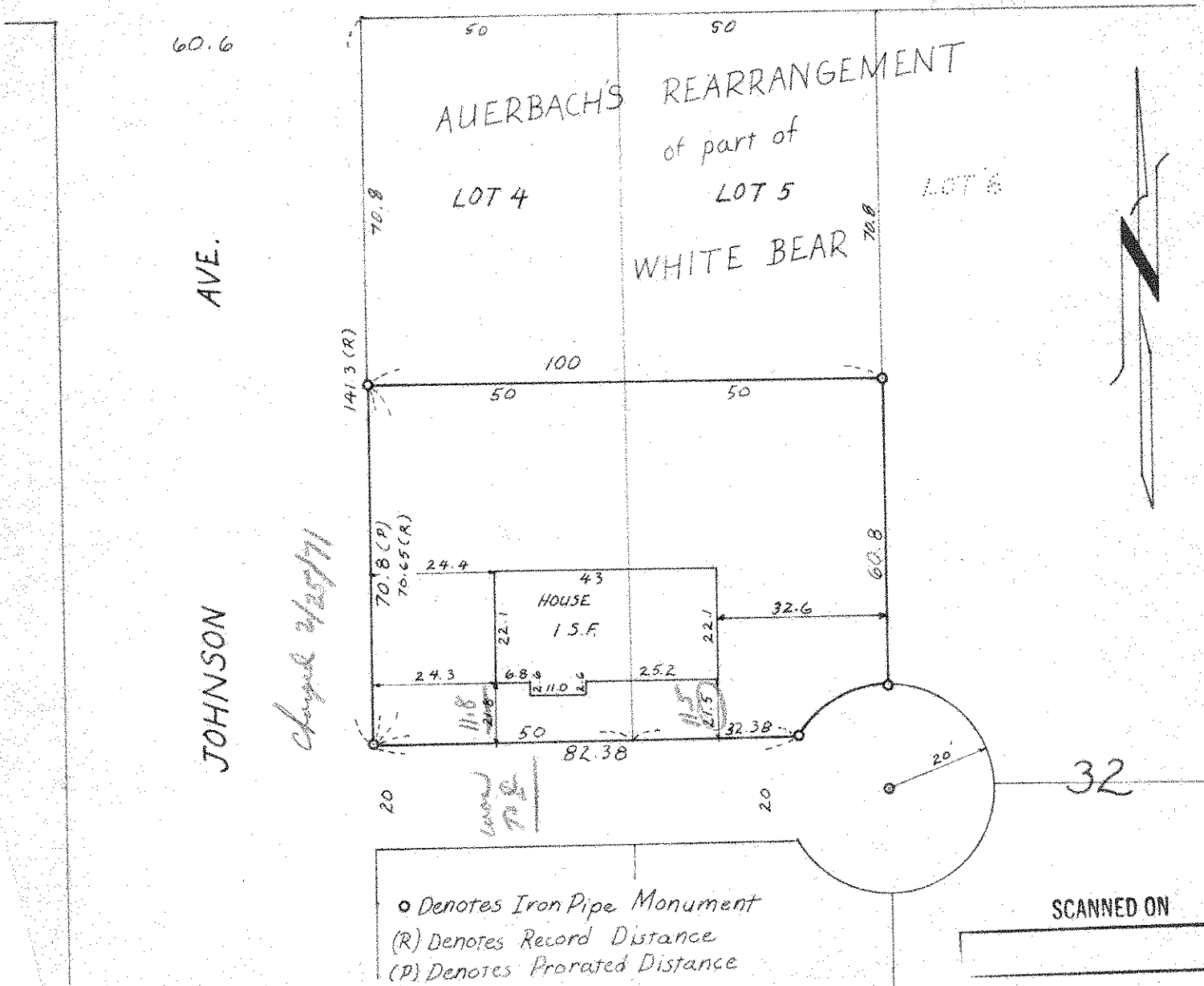

- Denotes Iron Pipe Monument
- (R) Denotes Record Distance
- (P) Denotes Prorated Distance

SCANNED ON

