

CHARLES O. GEORGI COMPANY

2215 West County Road B

Saint Paul 8, Minnesota

MINNESOTA REGISTERED LAND SURVEYOR

Certificate of Survey

I Hereby Certify that this plat shows a survey made by me of the property described on this plat, and that the corners are correctly placed as shown, and that all locations, encroachments, etc., have been correctly shown.

Surveyed For INTER-STATE LUMBER COMPANY

Date JAN. 1963

Scale 1" = 30'

By

REGISTERED LAND SURVEYOR

DESCRIPTION:

Lots 11 and 12, Block 52, White Bear, except that part lying Northwesterly of the following described line: Beginning at a point on the West line of said Block 52, distant 93 feet Southerly of the Northwest corner thereof, thence run Northwesterly to a point on the North line of said Block 52, distant 44 feet East of said Northwest corner and thence terminating.

Also Lot 1 and the North 13.5 feet of Lot 2, Block 52, White Bear.

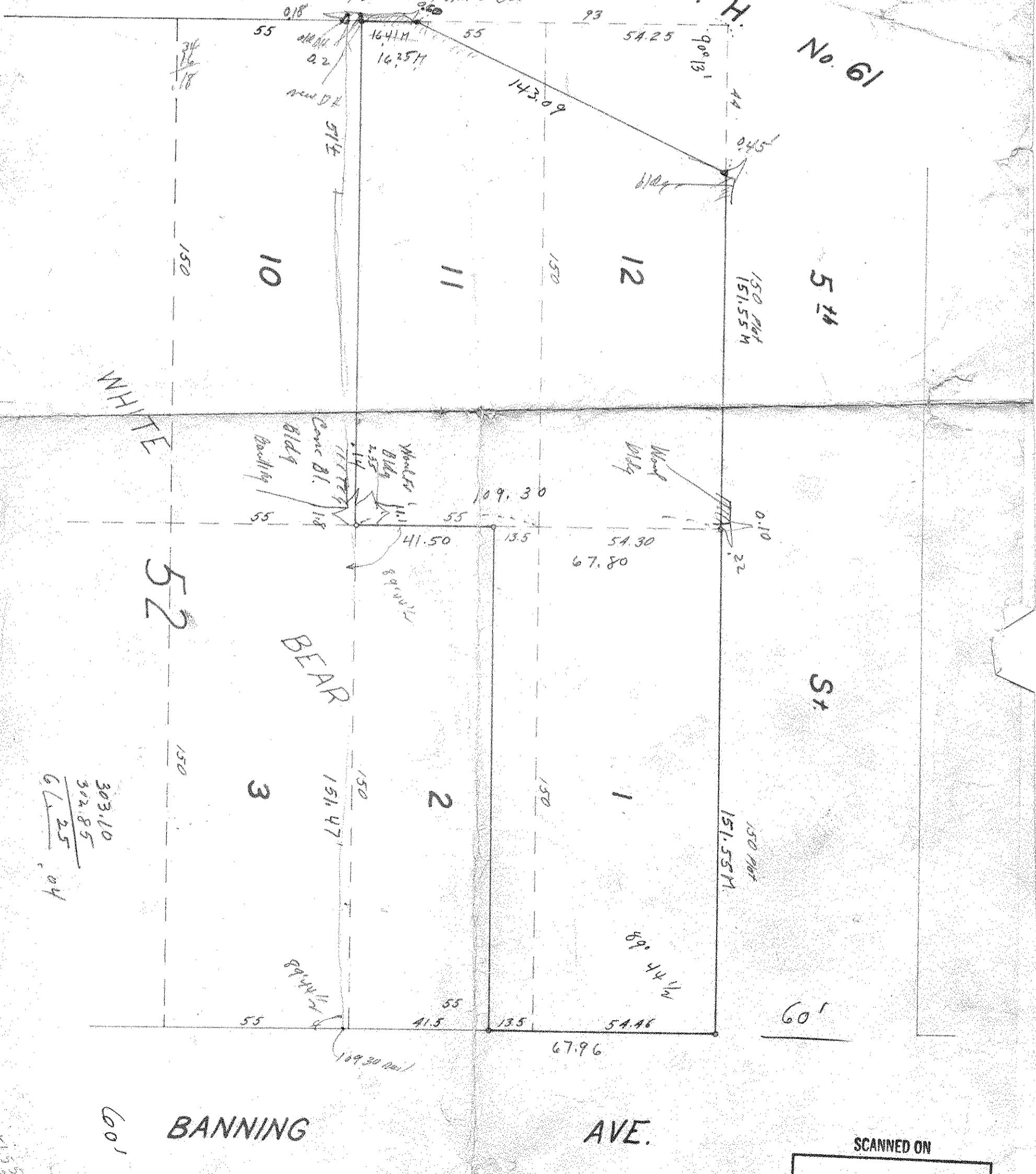

303.10
322.85
67.25
2.04

• Denotes Drill Hole in Concrete
• Denotes Iron Monument

SCANNED ON