

FROM THE OFFICE OF

CHARLES O. GEORGI COMPANY

2215 West County Road B

Saint Paul 8, Minnesota

MINNESOTA REGISTERED LAND SURVEYOR



I Hereby Certify that this plat shows a survey made by me of the property described on this plat, and that the corners are correctly placed as shown, and that all locations, encroachments, etc., have been correctly shown.

Surveyed For INTERSTATE LUMBER COMPANY
Date November 1968
Scale 1" = 20'

By Charles O. Georgi
REGISTERED LAND SURVEYOR

Description:

Block 41, original plat of White Bear, now City of White Bear Lake, except the South 99.5 feet of Lots 8 and 9, and except the following described portion: Beginning at the Northeast corner of Lot 1 of said Block 41, thence run West to the Northwest corner of Lot 3, thence run South along the West line of said Lot 3 for a distance of 2 feet, thence run Southeasterly to the point on the East line of said Lot 1, distance 28 feet South of the Northeast corner thereof, thence run North along the East line of said Lot 1 to point of beginning, also, except that portion of Lot 3, 4, 5 and 6 which lies Northwesterly of the following described line: beginning at a point on the South line of said Block 41 distance 7 feet West of the Southwest corner of Lot 5, said Block 41, thence run Northeasterly to a point on the East line of said Lot 5, distance 136 feet North of the Southeast corner thereof, thence run Northeasterly to a point on the North line of said Block 41, distance 13 feet Easterly of the Northwest corner of Lot 3, said Block 41, Ramsey County, Minn.

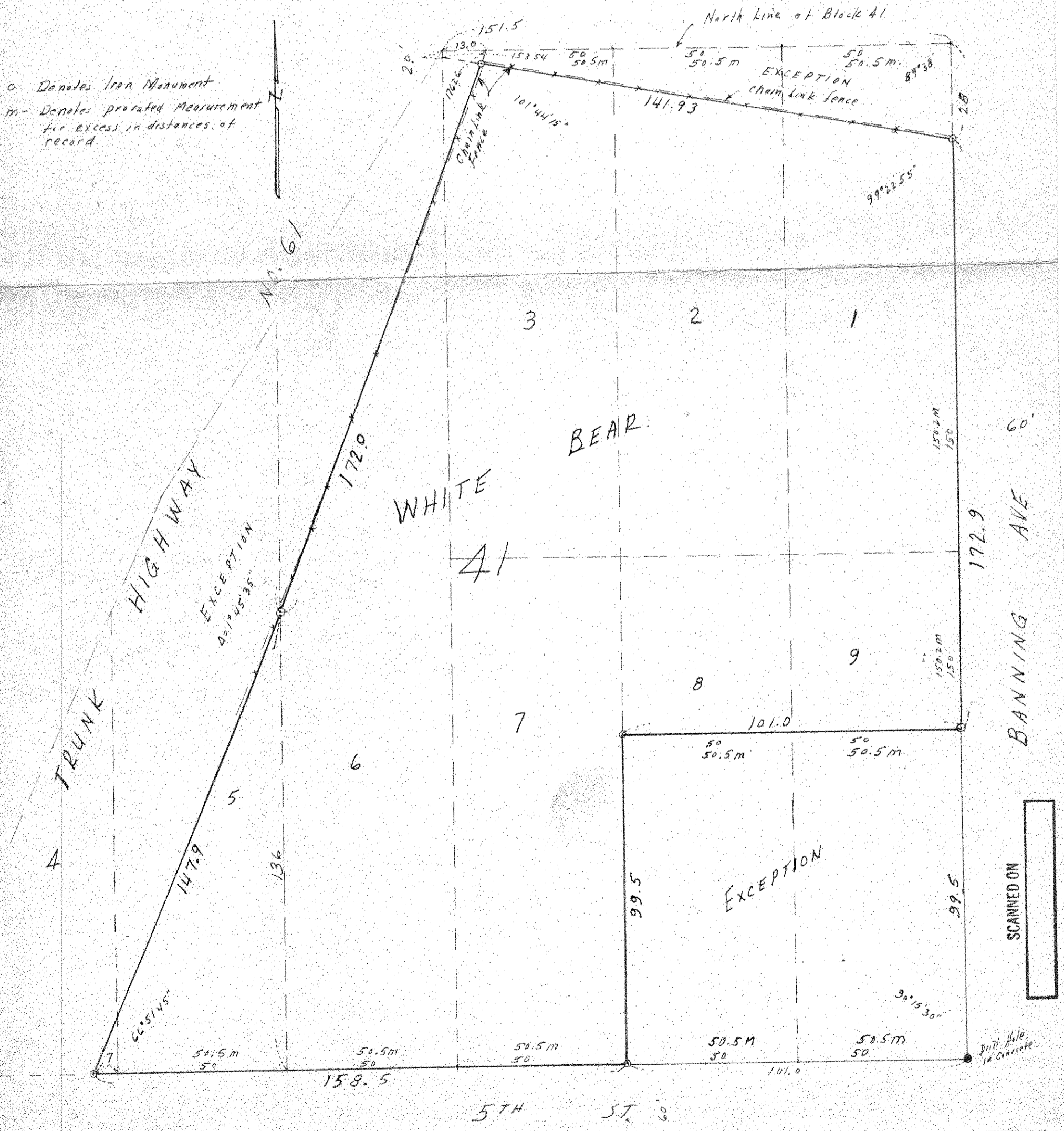

o Denotes Iron Monument
m - Denotes measured measurement for excess in distances of record

SCANNED ON