

CHARLES O. GEORGI COMPANY

2215 West County Road B

Saint Paul 8, Minnesota

MINNESOTA REGISTERED LAND SURVEYOR



Certificate of Survey

I Hereby Certify that this plat shows a survey made by me of the property described on this plat, and that the corners are correctly placed as shown, and that all locations, encroachments, etc., have been correctly shown.

Surveyed For Richard Long
Date December 1966
Scale 1" = 40'

By Charles O. Georgi
REGISTERED LAND SURVEYOR

DESCRIPTION: (As furnished by Miteworth - Attorney [See note])

Lots 7 and 8; the North 150 feet of lot 2; Lot 2, except the North 150 feet thereof; lying Easterly of Lot 8; that portion of of Railway Company's Duluth Short Line right of way in Section 14, Township 30, R22 lying between two lines parallel with and distant respectively 15 feet and 50 feet Northwestely, measured at right angles, from the centerline of Railway Company's main track as now constructed and lying between the North line of Seventh Street and the South line of Eighth street; all in Block 27, White Bear, Ramsey County Minnesota.

Note: more specific description:

Lots 2, 7 and 8, Block 27, White Bear, Ramsey County, Minn. Also a strip of land lying SEly of and adjoining said Block 27 described as follows: that portion of Railway Company's Duluth Short line right-of-way in Section 14, T30, R22 lying between two lines parallel with and distant respectively 15 feet and 50 feet NWly, measured at right angles, from the centerline of the Railway Company's main track as now constructed and lying between the North line of Seventh St. and the South line of Eighth St. in the City of White Bear Lake.

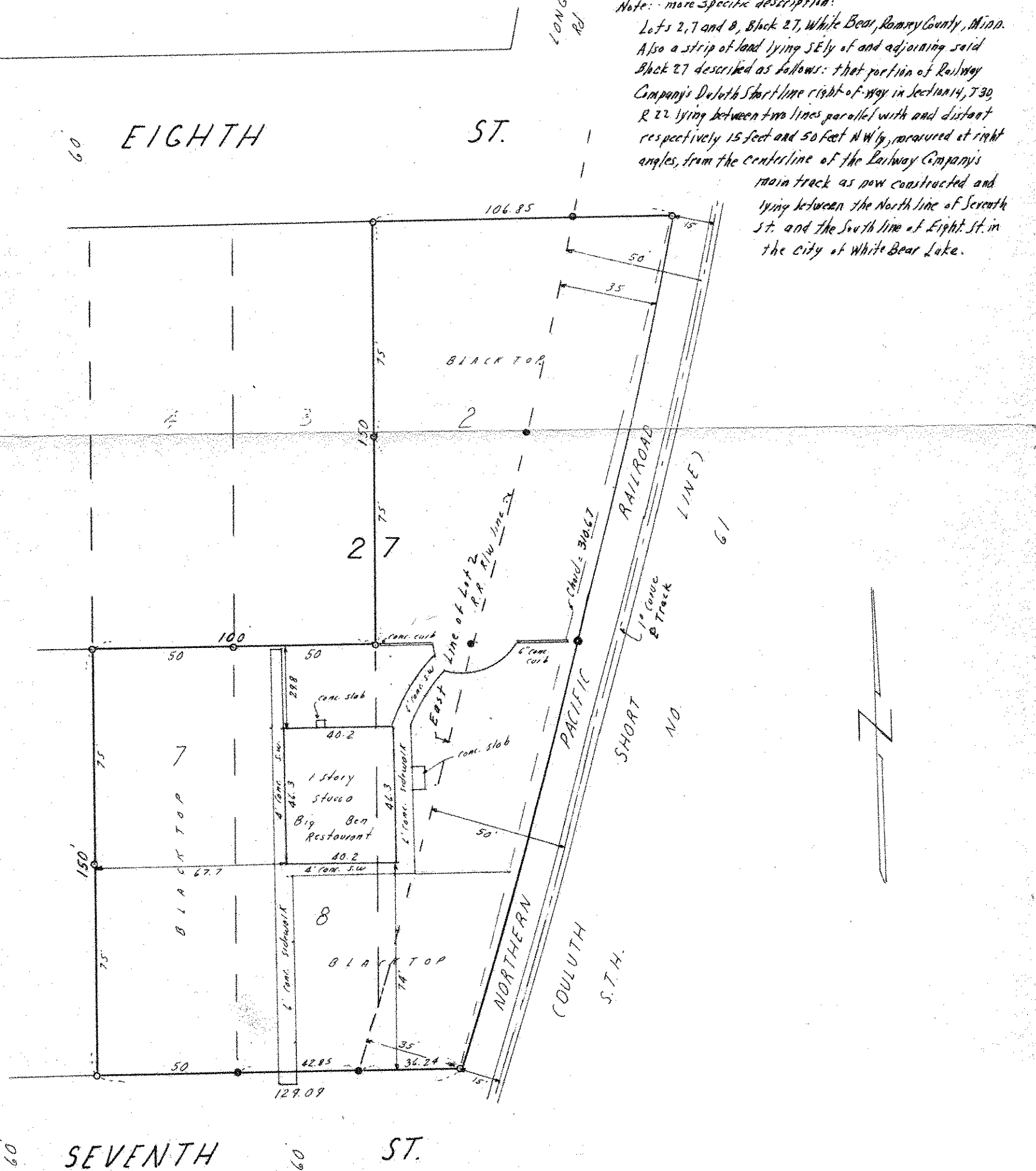

o Denotes Iron Monument.
● Denotes steel spike in asphalt.

SCANNED ON

