

WESSEL'S ADDN.

1/24/45

# PLAT OF SURVEY

DESCRIPTION: All that part of the Northwest Quarter (NW 1/4) of the Southeast Quarter (SE 1/4) of Section Thirty-four (34), Township Twenty-nine (29), Range Twenty-two (22) bounded on the North by the South line of Hudson Road (now Old Hudson Road) on the East by a line produced by a continuation Northerly of the West line of Lot \_\_\_\_\_ in Block Two (2) of Wessel's Addition to St. Paul, to the South line of Hudson Road, on the South by the North line of Hastings Avenue (Now North line of Minnesota Trunk Highway No. 12) on the West by a line produced by a continuation Northerly of the East line of \_\_\_\_\_ said Block Two (2) of said Wessel's Addition to St. Paul to the South line of said Hudson Road, according to the map or plat thereof on file and of record in the office of the Register of Deeds in and for said County and State

Scale 1 inch = 100 feet  
 O Indicates Iron

T. J. Welch, Registered Surveyor.  
 738 Surrey Ave. St. Paul, Minn.  
 Tel. TO. 0640 Aug. 1945

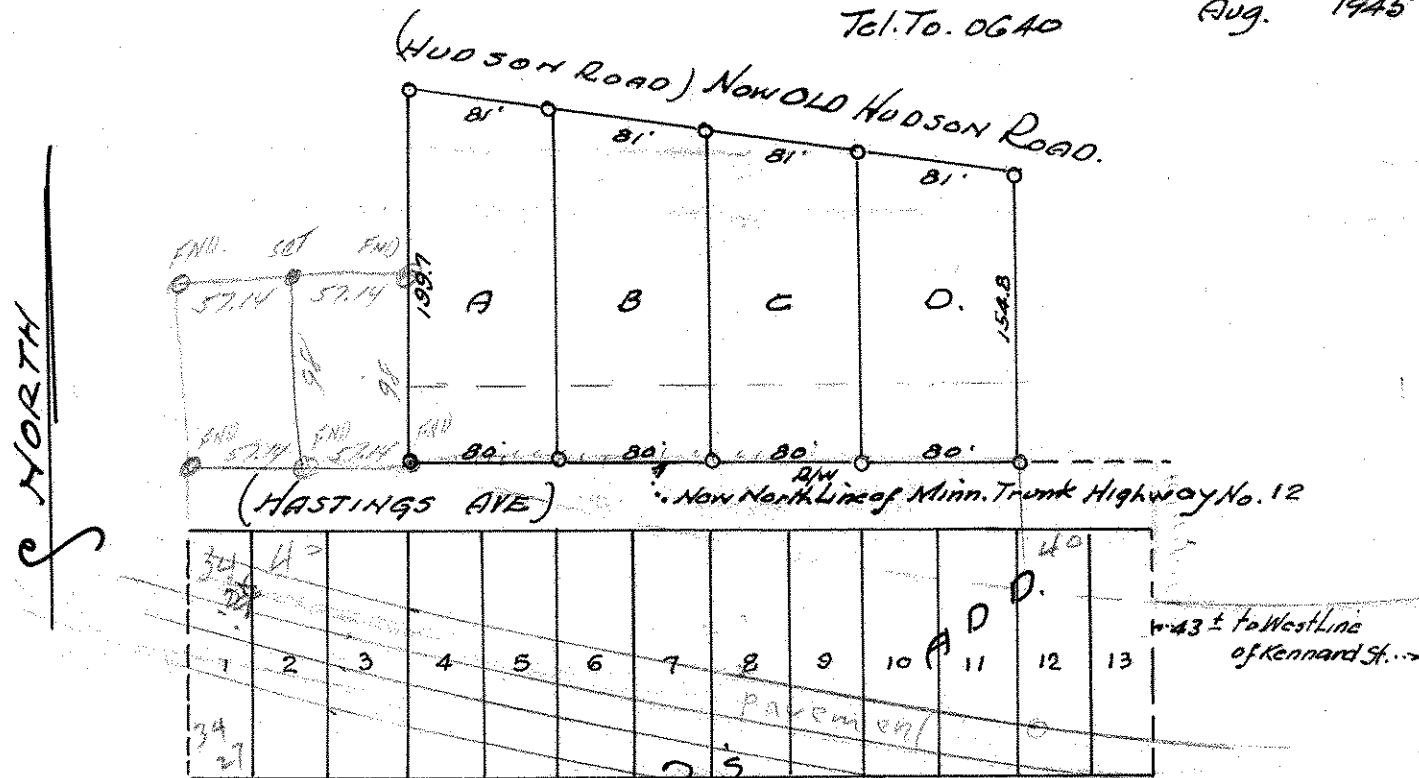

NORTH

W E S S

ALLEY

Pavement 34 26

350  
 132/44