

# PLAT OF SURVEY

OF PROPERTY OF \_\_\_\_\_

DESCRIBED AS FOLLOWS East 1/2 of Lot 8 and Lot 30 and all of Lots 1 thru 7 Block 1 Upton Grove 2nd Plat  
That part of Lot A Moore's Garden Lots lying East of Center Line of Lot 30 Block 1 Upton Grove 2nd  
Plat, except M. St. P. St. M. Ry. R/W; No 735 Kingston Ave, Ramsey County, Minn.

SCALE: 1 INCH = 100' FEET

T. J. WELCH, REGISTERED SURVEYOR  
738 SURREY AVENUE, ST. PAUL 6, MINN.

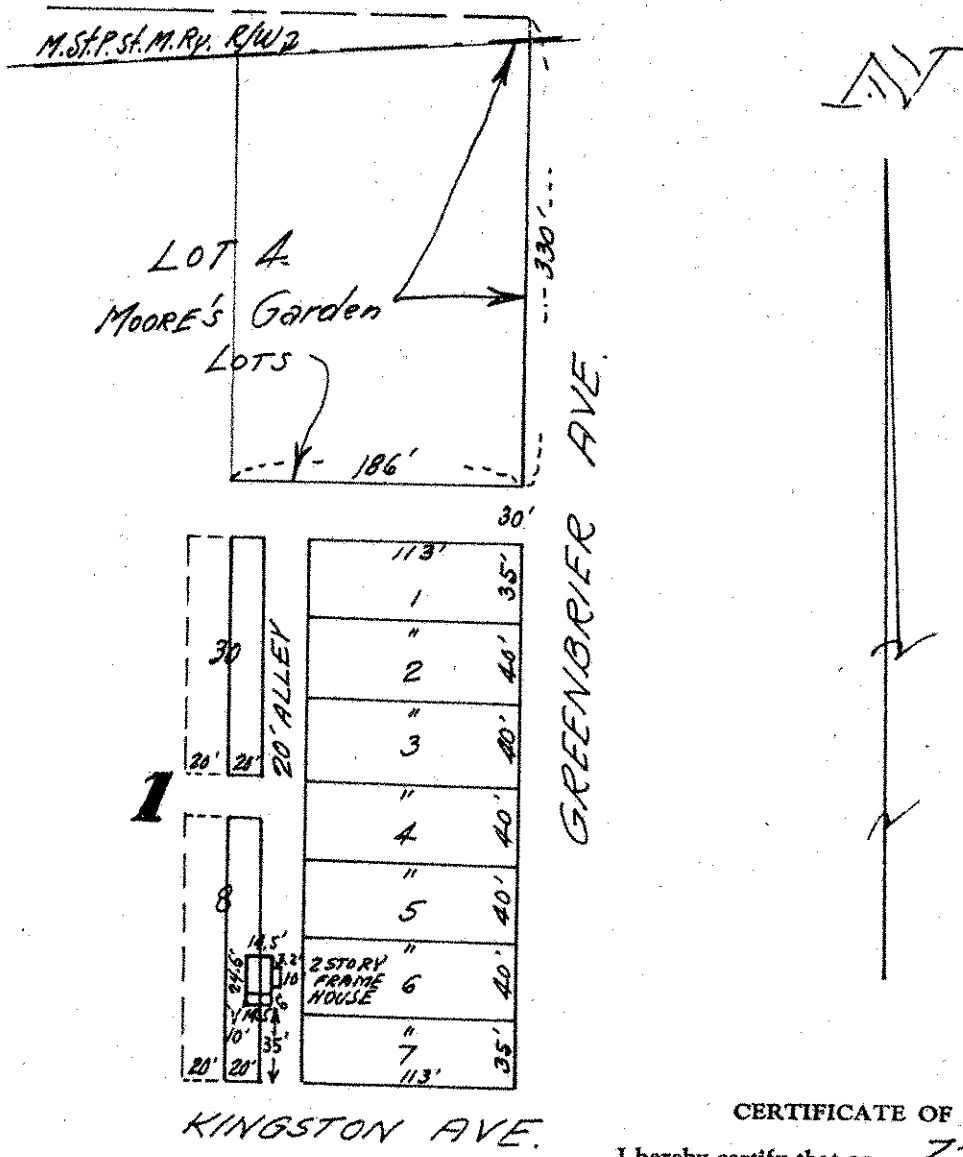

### CERTIFICATE OF SURVEY

I hereby certify that on 7-18 1956

I surveyed the property described above and that the above plat is a correct representation of said survey.

T. J. Welch