

CHARLES O. GEORGI COMPANY

2215 West County Road B

Saint Paul 8, Minnesota

MINNESOTA REGISTERED LAND SURVEYOR

Certificate of Survey

I Herby Certify that this plat shows a ^{study plat} survey made by me of the property described on this plat, and that the corners are correctly placed as shown, and that all locations, encroachments, etc., have been correctly shown.

Surveyed For Victor Vik
Date March 1970
Scale 1"=100'

By Charles O. Georgi
REGISTERED LAND SURVEYOR

Description:

The North 391 feet of the SW 1/4 of the SW 1/4 of the SE 1/4 of Section 8, T29N, R23W except the East 480 feet thereof and except the rights of the public in the portion thereof taken for roads, Ramsey County, Minn.

Owner: Victor Vik
2118 Midlothian Road
St Paul, Minn 55113
Phone: 631-1034

Proposed
VIK ADDITION
VILLAGE OF ROSEVILLE
Ramsey County, Minn.

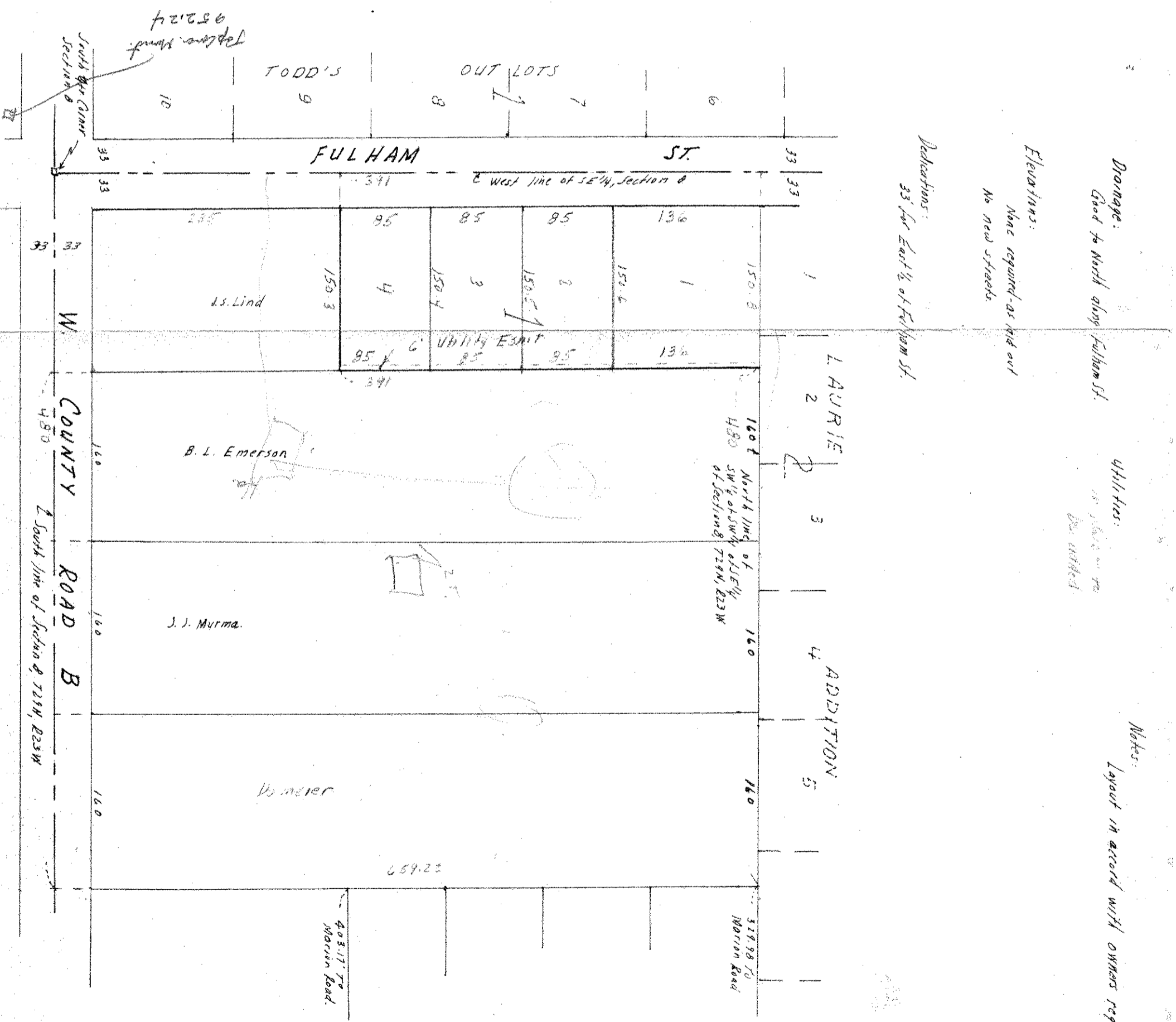

Deductions:
33' for East 1/2 of Fulham St.

Elevations:
None required as laid out
No new streets.

Drainage:
Good to North along Fulham St.

Utilities:
No water or gas
No utility

Notes:
Layout in accord with owners request.