

LOT 11 BLOCK 5.

SKIDMORE & CASSIDY'S

PARK ADD.

AND A.

MISCELLANEOUS PARCEL.

SOUTHERLY THEREOF.

JOHN B. IRVINE, SURVEYOR.

408 GLOBE BLDG.

JAN. 28-10.

SCALE 20 ft. per inch.

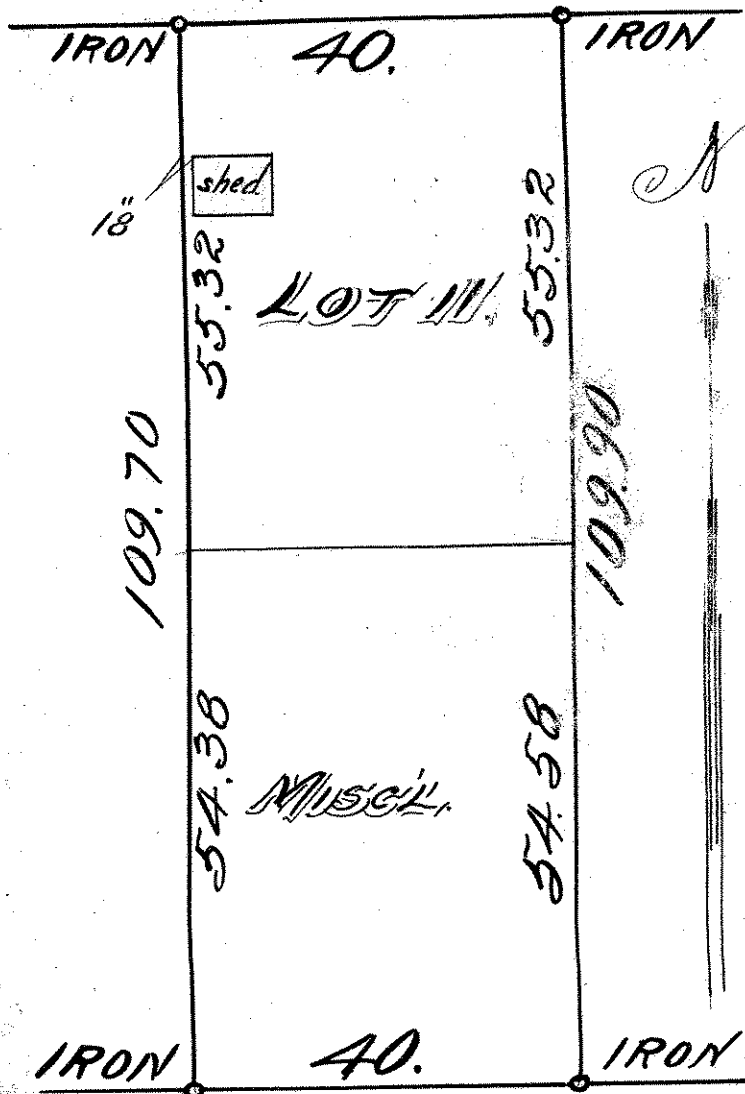

HAGUE AVE.