

Certificate of Survey

From the office of
GEORGI-SCHMIDT & ASSOC. INC.
3092 No. Lexington Ave., Roseville, Mn. 55113
LAND SURVEYING
483-4408

I Hereby Certify that this plat shows a survey made by me of the property described on this plat, and that the corners are correctly placed as shown, and that all locations have been correctly shown.

Job Number: 395

Surveyed For Hughes Const.

Date June 1979

Scale 1" = 30'

By Donald W. Schmidt
REGISTERED LAND SURVEYOR

Description: Lot 10, Block 5, Skidmore's Addition

Ramsay County, MN.

60

E. FOURTH ST.

60

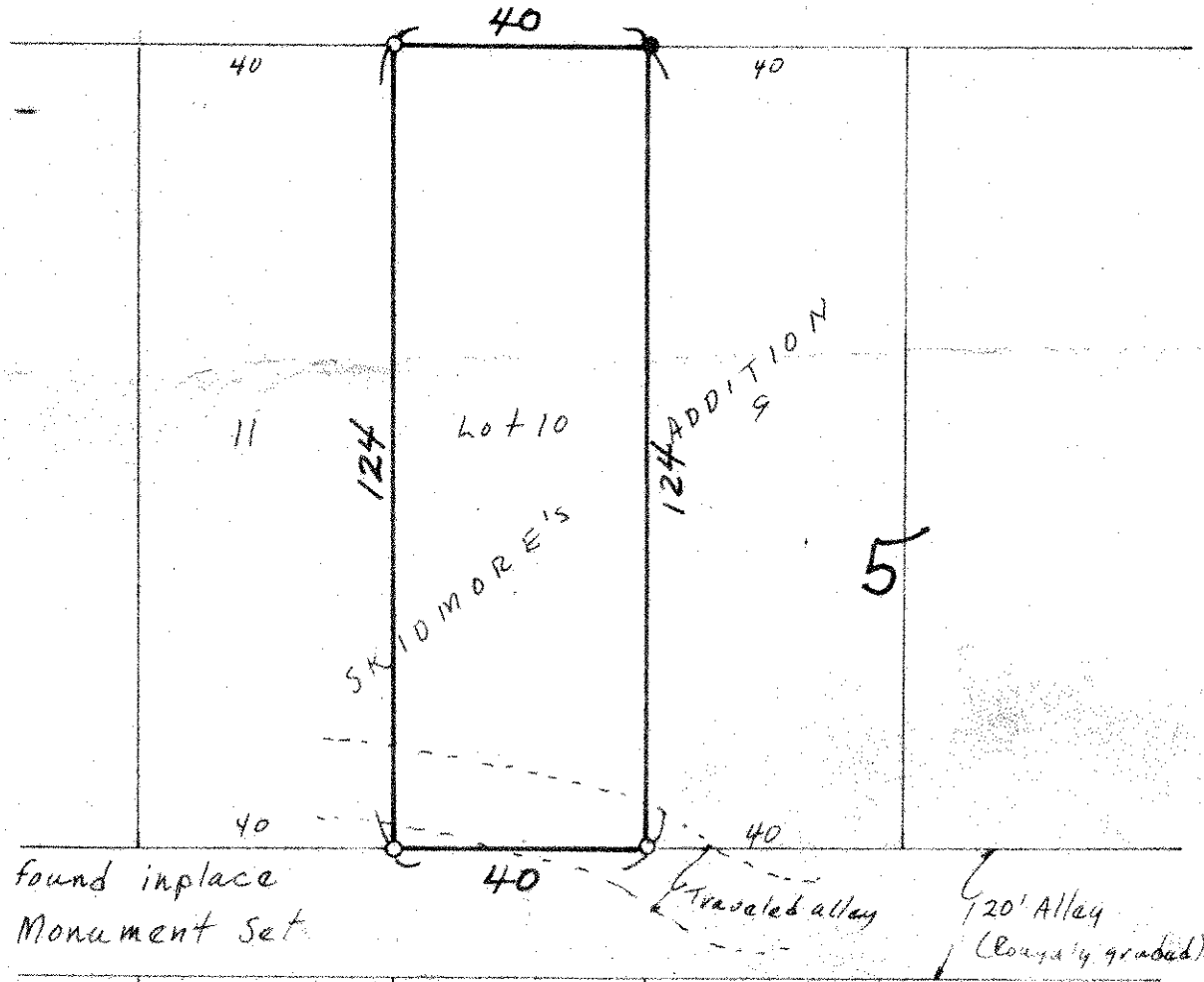
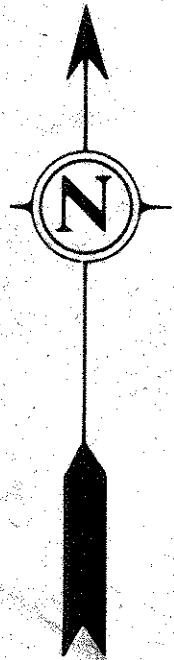

- Denotes Iron found in place
- Denotes Iron Monument Set