

# Certificate of Survey

From the office of  
**GEORGI-SCHMIDT & ASSOC. INC.**  
3092 No. Lexington Ave., Roseville, Mn. 55113  
LAND SURVEYING  
483-4408

I Hereby Certify that this plat shows a survey made by me of the property described on this plat, and that the corners are correctly placed as shown, and that all locations have been correctly shown.

Job Number: 819

Surveyed For Hughes Const.

Date 12/9/80

Scale 1"=30'

By Charles W. Schmidt  
REGISTERED LAND SURVEYOR

Description:

Lot 12, Block 5, Skidmore's Addition

Ramsey County, Minnesota

E. FOURTH ST.

60

60

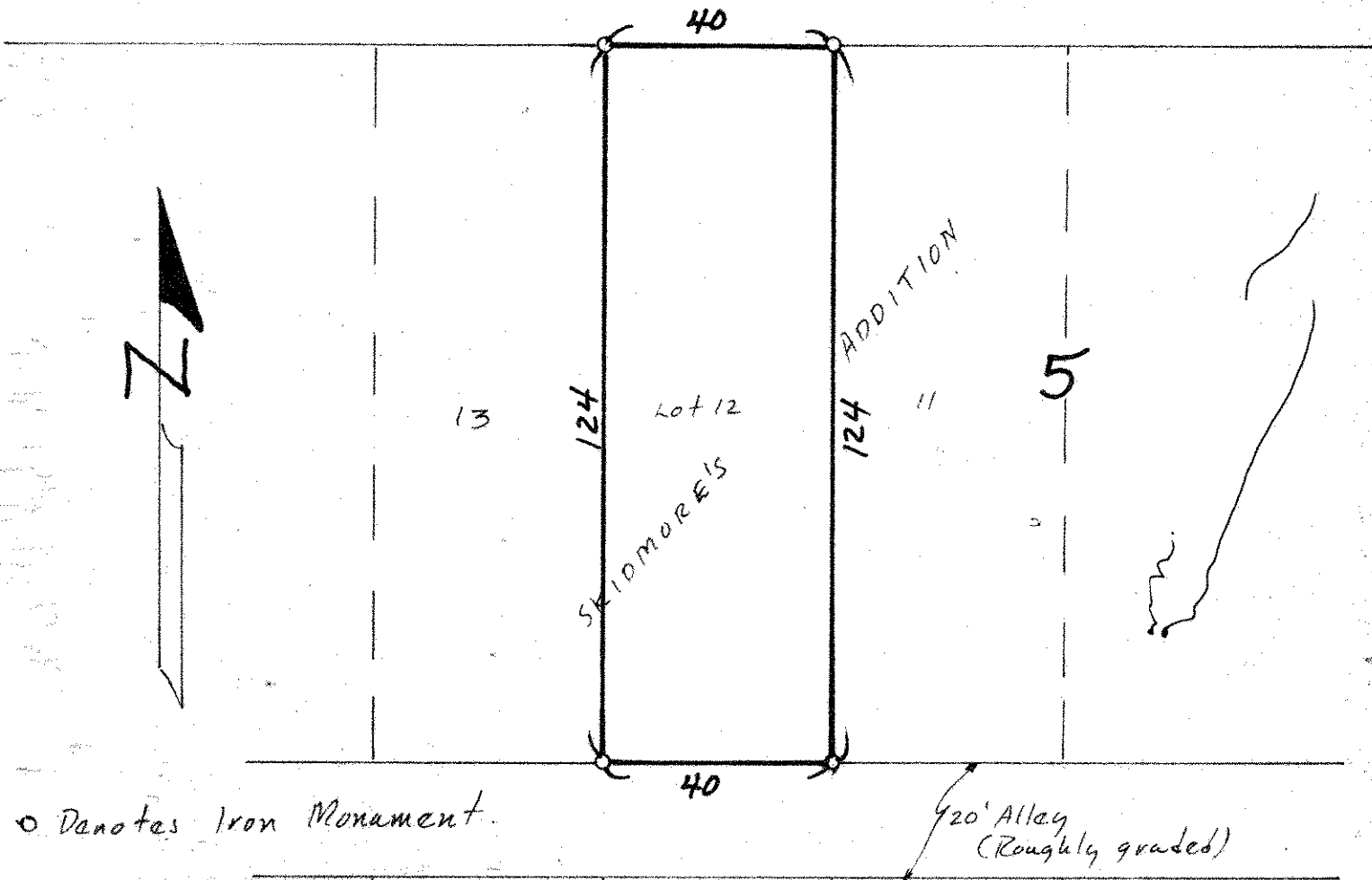

o Denotes Iron Monument.

20' Alley  
(Roughly graded)