

FROM THE OFFICE OF

CHARLES O. GEORGI COMPANY

2215 West County Road B Saint Paul, Minnesota 55113

REGISTERED CIVIL ENGINEER AND LAND SURVEYOR

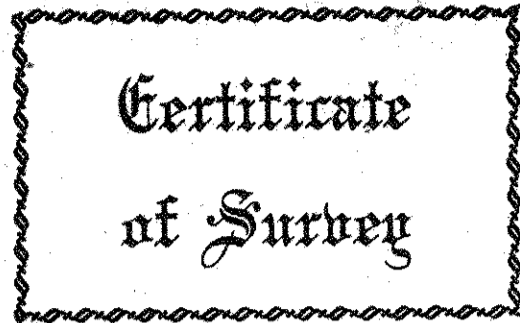

I Hereby Certify that this plat shows a survey made by me of the property described on this plat, and that the corners are correctly placed as shown, and that all locations have been correctly shown.

File - Sisters of Good Shepherd
Surveyed For Housing Authority
Date June 1975
Scale 1" = 50'

Project No. Minn A-1-7
Parcel No. 9A
Area 78,181 sq. ft. mol.
1.795 acres mol.

By Charles O. Georgi
REGISTERED LAND SURVEYOR

Description:
Lots 5, 6, 7 and 8, Block 30, Rice and Irvine's Addition to Saint Paul;
Lots 1, 2 and 3, The Sisters of Good Shepherd's Subdivision of part of Block 68, Irvine's Enlargement of Rice and Irvine's Addition to Saint Paul;
All that part of the Northwestern 1/2 of vacated Ryan Ave. from the Northeastly line of vacated Elm St. to the Northeastly line of Lot 8 in said Block 30 extended Southeastly;
All that part of the Northeastly 1/2 of vacated Elm Street from the centerline of vacated Ryan Ave. to the Southeastly line of Exchange St.; and
All that part of the Southwestly 1/2 of vacated Elm Street from the Southeastly line of said Lot 3, The Sisters of the Good Shepherd's Subdivision extended Northeastly to the Eastly and Southeastly line of the extensions of Wilkin St. and Exchange St.
Ramsey County, Minn.

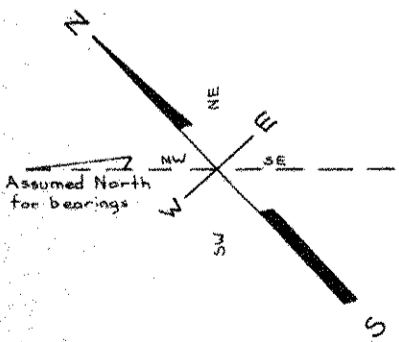
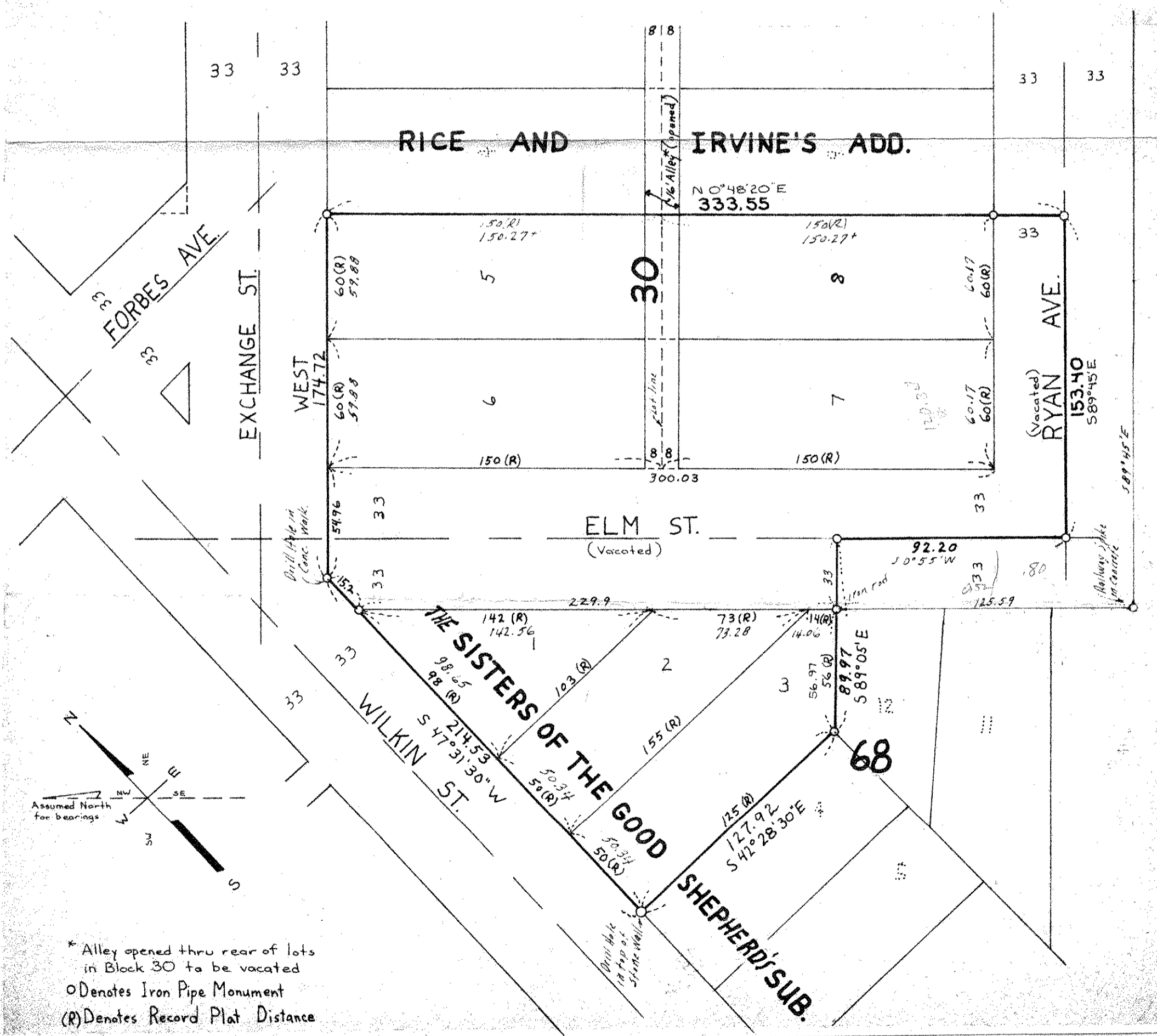

* Alley opened thru rear of lots in Block 30 to be vacated
O Denotes Iron Pipe Monument
(R) Denotes Record Plat Distance