

# Certificate of Survey

From the office of  
**GEORGI-SCHMIDT & ASSOC. INC.**  
3092 No. Lexington Ave., Roseville, Mn. 55113  
LAND SURVEYING  
483-4408

I Hereby Certify that this plat shows a survey made by me of the property described on this plat, and that the corners are correctly placed as shown, and that all locations have been correctly shown.

Job Number: 583

Surveyed For Sonnen Bros. Cons't

Date February 21, 1980

Scale 1" = 40'

By Donald W. Schmidt  
REGISTERED LAND SURVEYOR

Description:

Lot 3, Block 1, Siekmeier's First Addition,  
Ramsey County, Minnesota.

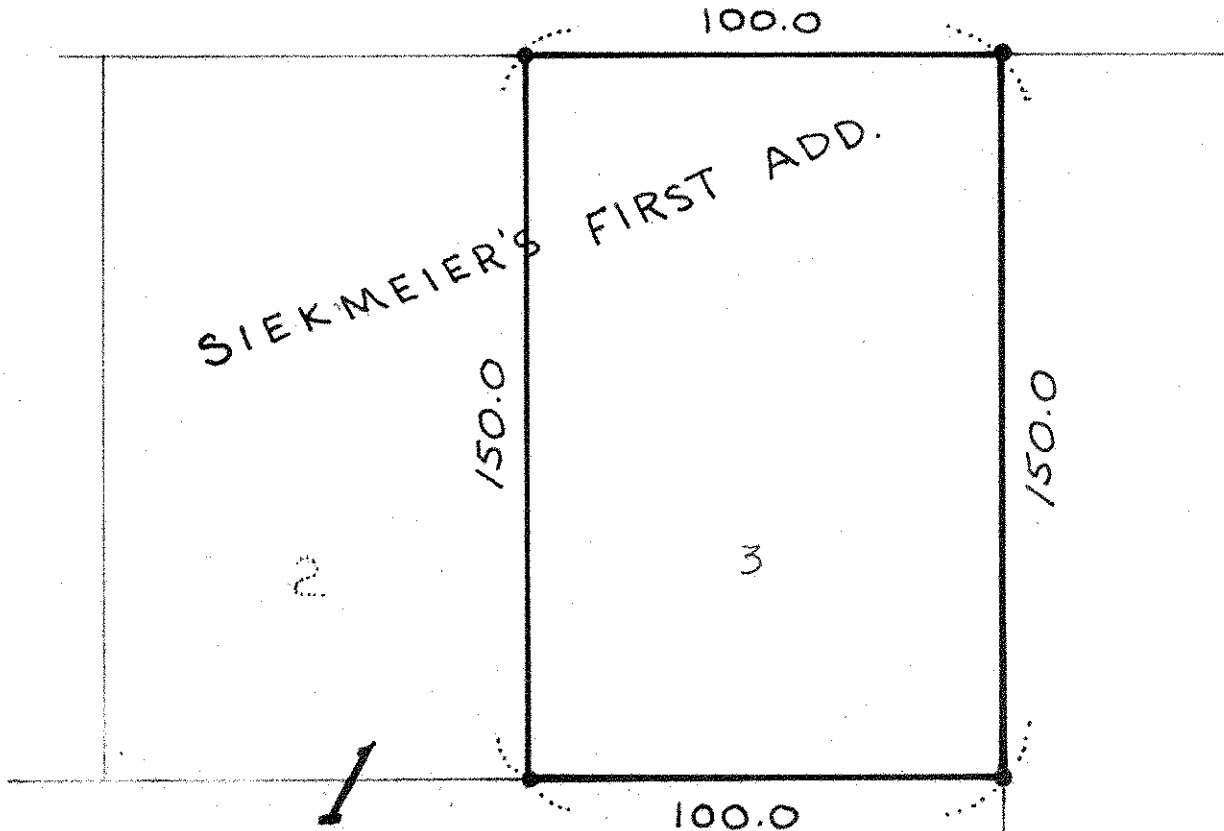
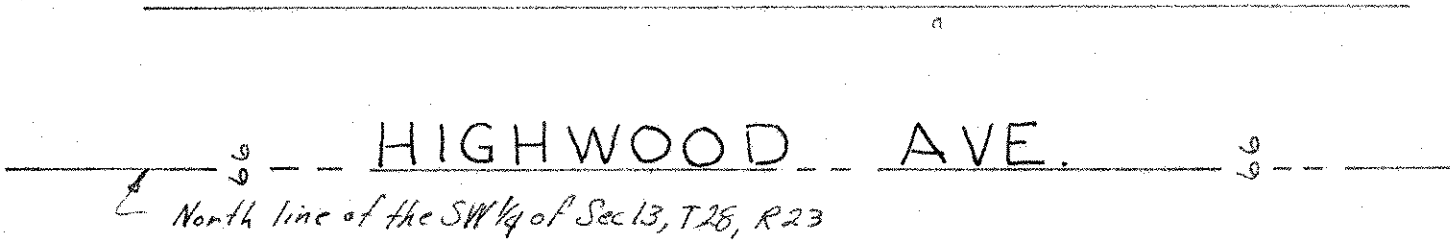

• Denotes iron pipe monument found in place