

# CHARLES O. GEORGI COMPANY

2215 West County Road B

Saint Paul, Minnesota 55113

REGISTERED CIVIL ENGINEER AND LAND SURVEYOR

## Certificate of Survey

I Hereby Certify that this plat shows a survey made by me of the property described on this plat, and that the corners are correctly placed as shown, and that all locations have been correctly shown.

Surveyed For John Garalius

Date September 1967

Scale 1" = 100'

By Charles O. Georgi  
REGISTERED LAND SURVEYOR

**Description:**

Lot 1, Block 2, Shorewood except that portion thereof South of a line which is 180 feet South of and parallel to the North line of said Lot and also excepting that portion thereof lying East of a straight line beginning at a point on the North line of said Lot 100 feet East of the Northwest corner of said Lot, and thence running to the Northwest or most Northerly corner of Lot 3, Block 2, said Addition.

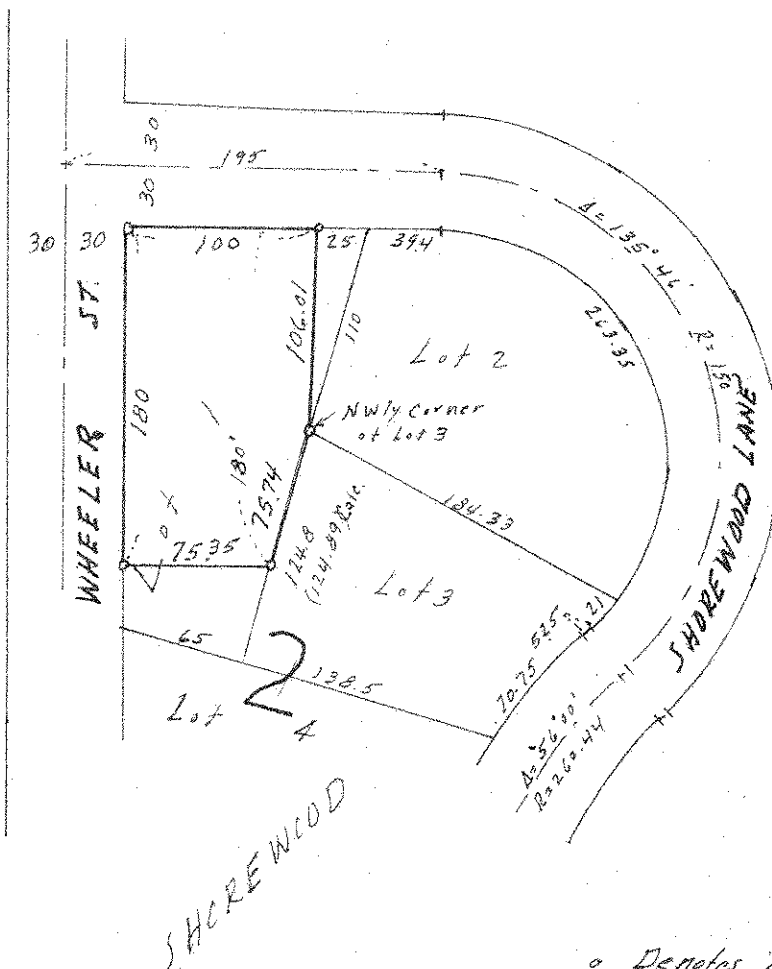

o Denotes Iron Monument.