

PLAT OF SURVEY

OF PROPERTY OF Ralph L. Steinbach
 DESCRIBED AS FOLLOWS Lots 14-15 and 16, Block 3, Shady Side Addition,
Ramsey County, Minnesota
No 2347 Gaston Ave., Ramsey County, Minn.

SCALE: 1 INCH = 40 FEET

o DENOTES IRON

T. J. WELCH, REGISTERED SURVEYOR
738 SURREY AVENUE, ST. PAUL 6, MINN.

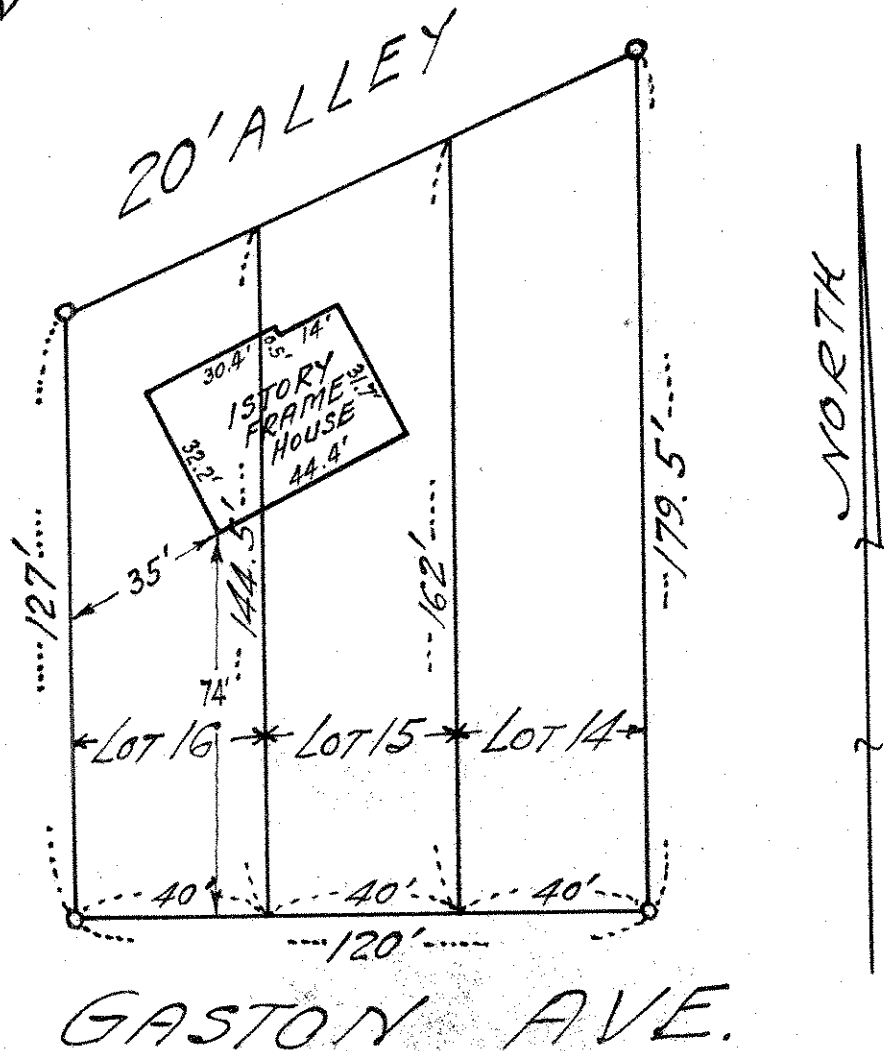

CERTIFICATE OF SURVEY

I hereby certify that on October 21, 1964
 I surveyed the property described above and that the
 above plat is a correct representation of said survey.

T. J. Welch