

CHARLES O. GEORGI COMPANY

2215 West County Road B

Saint Paul, Minnesota 55113

REGISTERED CIVIL ENGINEER AND LAND SURVEYOR

Certificate of Survey

I Hereby Certify that this plat shows a survey made by me of the property described on this plat, and that the corners are correctly placed as shown, and that all locations have been correctly shown.

Surveyed For Glenn Newjahr & Niemi & Burrows
Realtors.

Date May 1977

Scale 1" = 60'

By Charles O. Georgi
REGISTERED LAND SURVEYOR

DESCRIPTION:

Lot 2, Block 4, Shady Oaks Addition

Ramsey County, Minn.

Surveyor's Note:

Shady Oaks Addition was platted in 1929 and the plat does not give complete data necessary for mathematical closure.

This survey was done in accordance with information from the Department of Transportation, irons found in the field, and some of the record plat data.

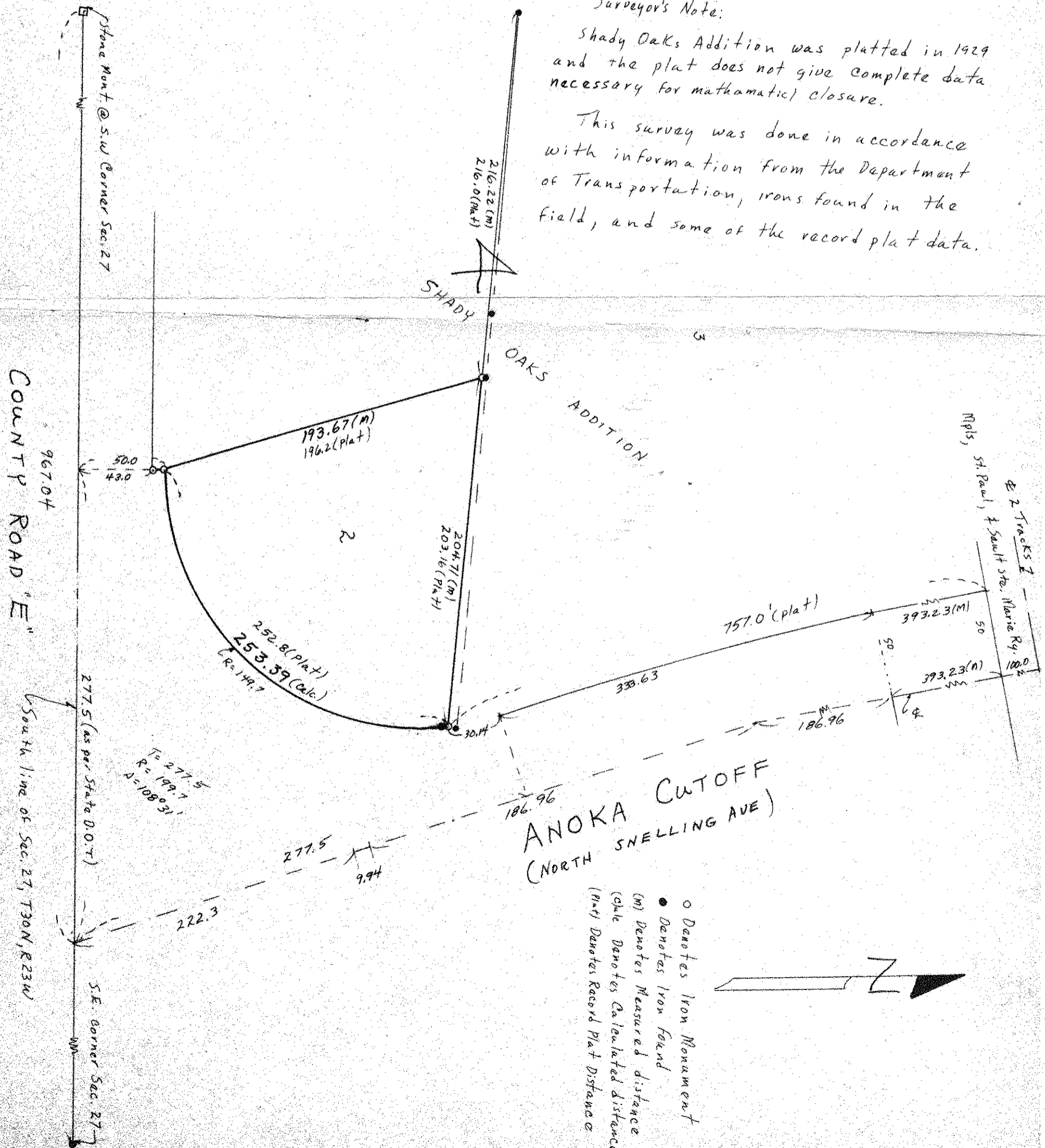

- Denotes Iron Monument
- Denotes Iron found
- (M) Denotes Measured distance
- (Calc) Denotes Calculated distance
- (Plat) Denotes Record Plat Distance