

Appl. 51273

TELEPHONE 776-0640

PLAT OF SURVEY

OF PROPERTY OF John P. Sinna and Herbert L. Selvog
 DESCRIBED AS FOLLOWS Lots 16 and 17, Block 3, Shady Oaks Addition
No 3628 North Snelling Ave., Ramsey County, Minnesota.

SCALE: 1 INCH = 100 FEET

T. J. WELCH, REGISTERED SURVEYOR
 701 EAST 3RD STREET, ST. PAUL, MINN. 55106

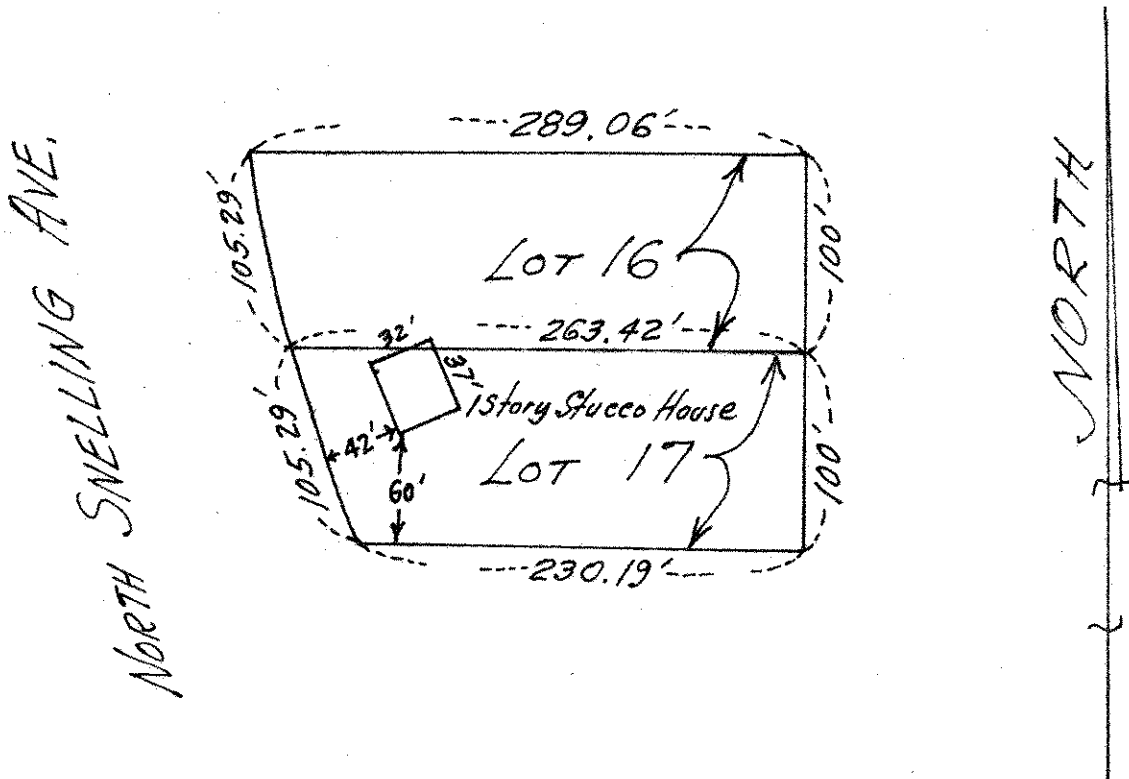

This survey is made exclusively for First Federal Savings and Loan Assn. of St. Paul. Lot lines are not guaranteed as this is survey for mortgage purposes only.

CERTIFICATE OF SURVEY

I hereby certify that on August 25, 1969
 I surveyed the property described above and that the above plat is a correct representation of said survey.

T. J. Welch