

PLAT OF SURVEY

OF PROPERTY OF George L. Burke
DESCRIBED AS FOLLOWS Lot 1, Block 2, Shady Oaks Addition
Ramsey County, Minnesota

SCALE: 1 INCH 60 FEET

T. J. WELCH, REGISTERED SURVEYOR
738 SURREY AVENUE, ST. PAUL, MINN.

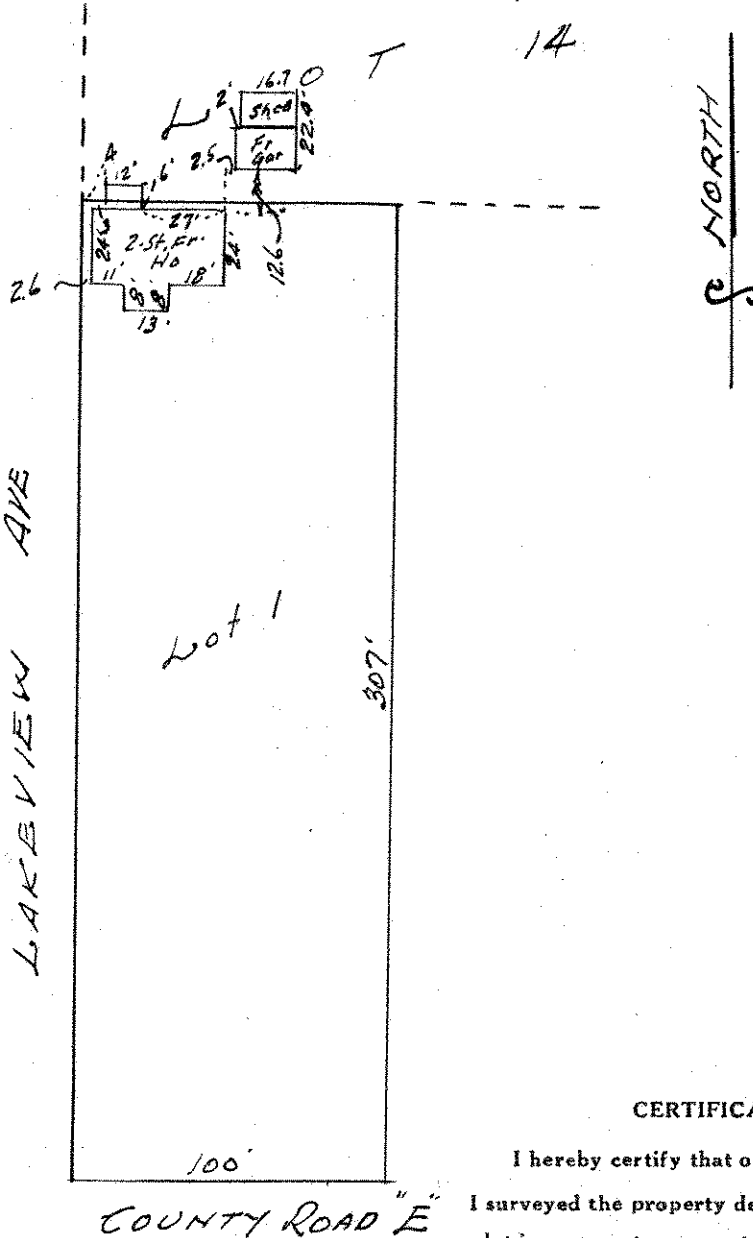

CERTIFICATE OF SURVEY

I hereby certify that on June 15, 19 43

I surveyed the property described above and that the above plat is a correct representation of said survey.

T. J. Welch