

Appl. 36102

TELEPHONE PR 6-0640

PLAT OF SURVEY

OF PROPERTY OF Lewis W. Lindemer
 DESCRIBED AS FOLLOWS Lot 1, Block 3, Shady Oaks Addition
No 3610 North Snelling Ave., Ramsey County, Minn.

SCALE: 1 INCH = 50 FEET

T. J. WELCH, REGISTERED SURVEYOR
738 SURREY AVENUE, ST. PAUL 6, MINN.

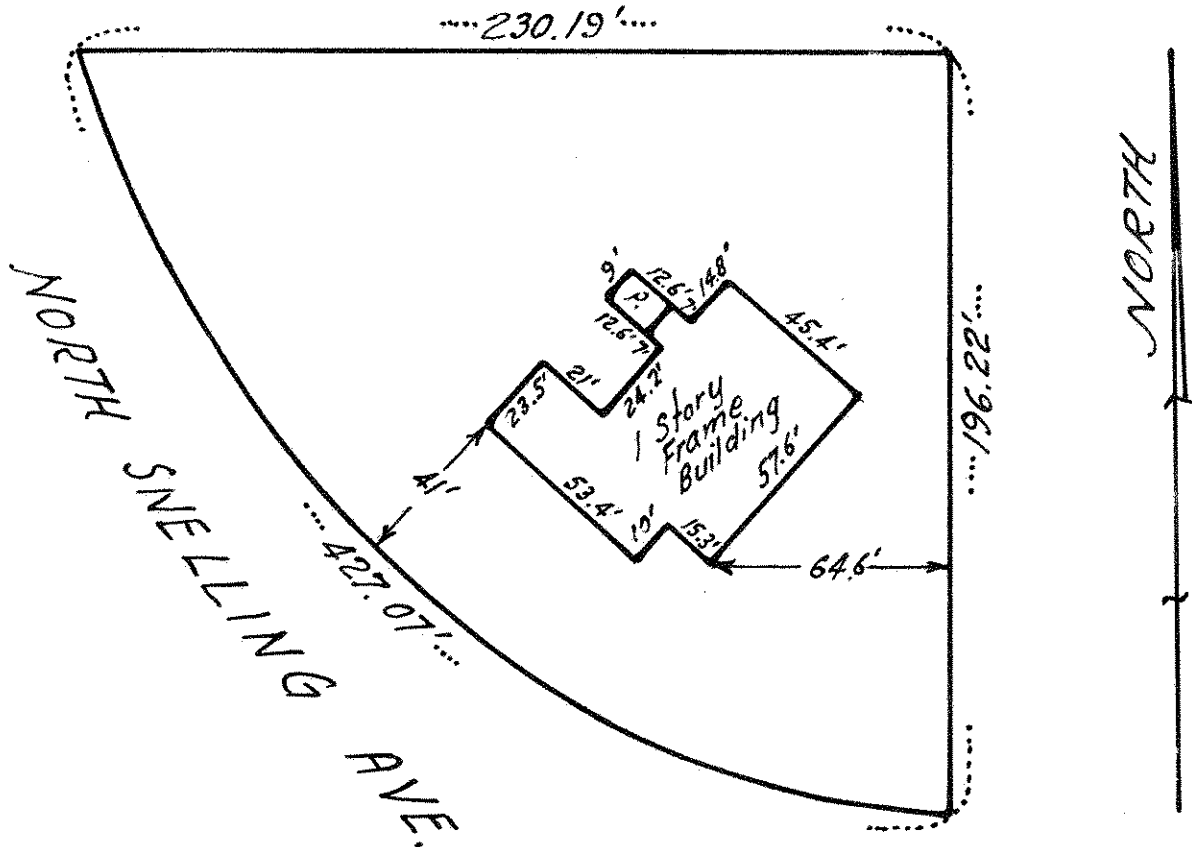

CERTIFICATE OF SURVEY

I hereby certify that on July 20, 1962
 I surveyed the property described above and that the above
 plat is a correct representation of said survey.

J. J. Welch