

CHARLES O. GEORGI COMPANY

2215 West County Road B

Saint Paul, Minnesota 55113

REGISTERED CIVIL ENGINEER AND LAND SURVEYOR

Certificate of Survey

I Heroby Certify that this plat shows a survey made by me of the property described on this plat, and that the corners are correctly placed as shown, and that all locations have been correctly shown.

Surveyed For..... Roger Hess

Date..... May 1977

Scale..... 1" = 40'

By..... *Charles O. Georgi*
REGISTERED LAND SURVEYOR

Description:

Lot 20, Shady Beach,
And that part of vacated McCarrons street lying East of McCarron's Lake,
West of a line drawn at right angles in a northerly direction from the Northeastly
corner of said Lot 20, and lying southerly of the South line of Thornton's
Subn, NE 1/4 Sec. 13, T29, R23 and the North line SE 1/4 of Sec. 13, T29, R23.

Ramsay County, Minn.

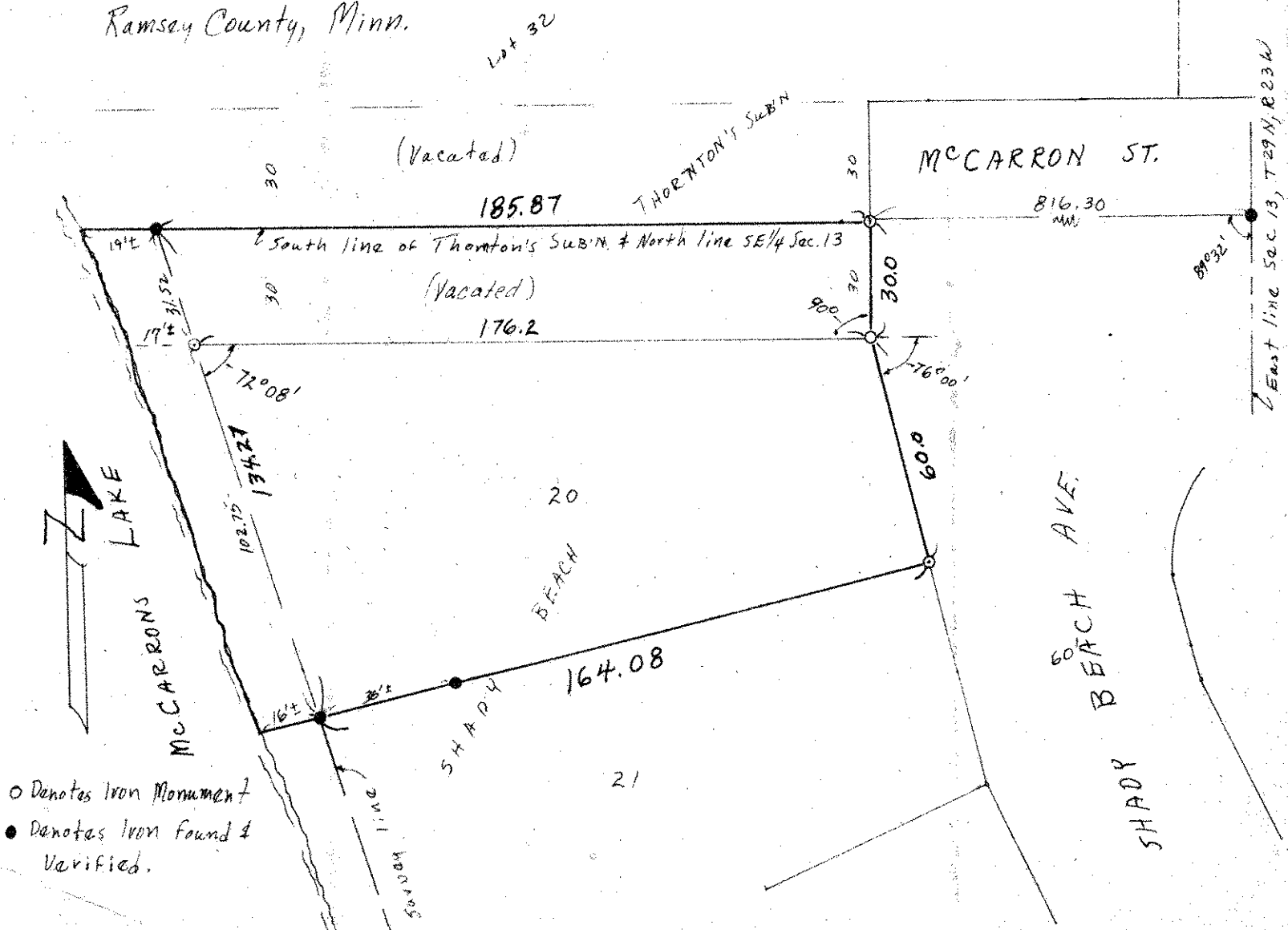

○ Denotes Iron Monument
● Denotes Iron Found & Verified.