

# PROPOSED PLAT OF SEXTANT HILLS

Scale: 1"=100'

T. J. WELCH  
Registered Surveyor  
738 Surrey Ave.  
ST. PAUL, MINN.  
TEL. PR6-0640  
Feb. 24, 1958

Abstract Property  
Christian Tschida and Elizabeth Tschida - husband and wife - owners.

DESCRIPTION: The South 493 feet of the SW 1/4 of the NE 1/4 of  
Section 11-29-23, subject to COUNTY ROAD "B2"

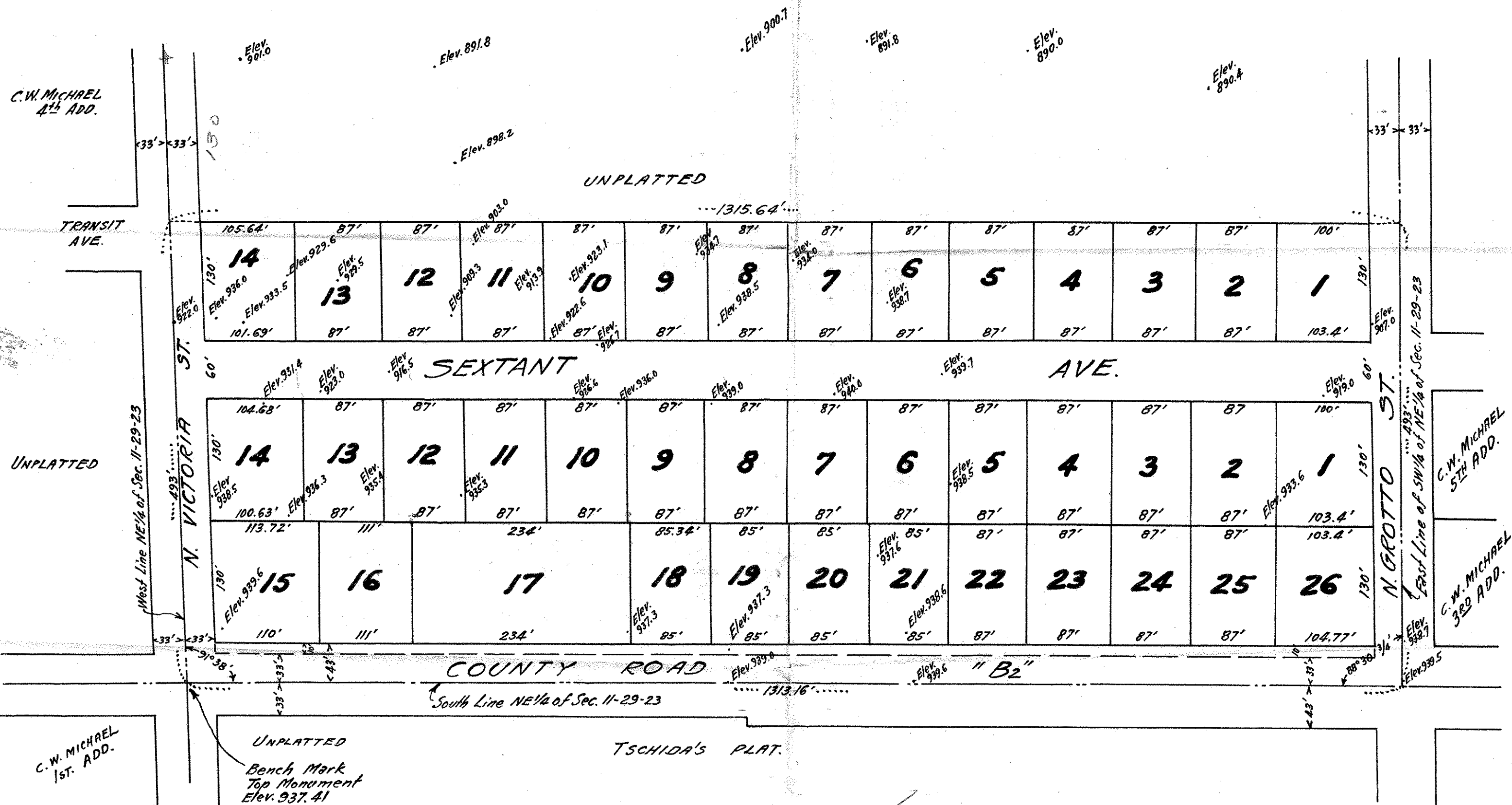

VOID