

FROM THE OFFICE OF

CHARLES O. GEORGI COMPANY

2215 West County Road B

Saint Paul, Minnesota 55113

REGISTERED CIVIL ENGINEER AND LAND SURVEYOR

Certificate of Survey

I Heroby Certify that this plat shows a survey made by me of the property described on this plat, and that the corners are correctly placed as shown, and that all locations have been correctly shown.

Project No. Minn A-1-1
Parcel No. 104-E
Area 7098 sq. ft. m. l.

Surveyed For Housing Authority
Date March, 1977
Scale 1" = 40'

By [Signature]
REGISTERED LAND SURVEYOR

Description:

The South 97.25 feet of the West 1/2 of Lot 32 and the South 97.25 feet of Lot 33, Block 1, Selby McClung and Van Metre's Addition, Ramsey County, Minn.

66

15

ALLEY

15



ST.

MACKUBIN

66

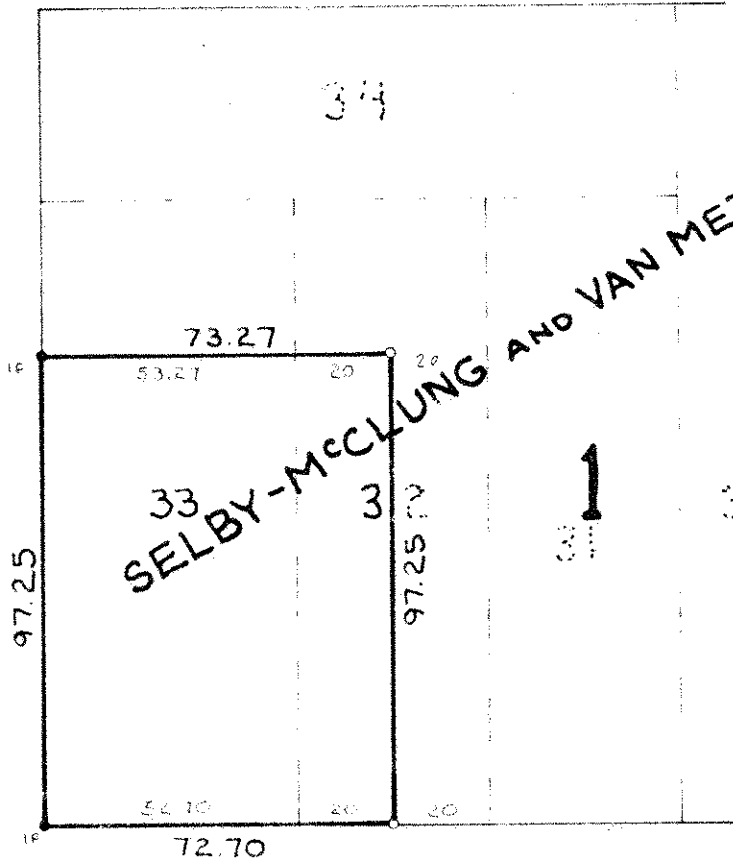

66

DAYTON

AVE.

66

° Denotes Iron Monument
IF° Denotes Iron Monument
found in place.