

Certificate of Survey

From the office of
GEORGI-SCHMIDT & ASSOC. INC.
 3092 No. Lexington Ave., Roseville, Mn. 55113
 LAND SURVEYING
 483-4408

I Hereby Certify that this plat shows a survey made by me of the property described on this plat, and that the corners are correctly placed as shown, and that all locations have been correctly shown.

Job Number: 197

Surveyed For Ramsey Hill Prop. Tom Blank

Date December 1, 1978

Scale 1" = 40'

By Don W. Schmidt
 REGISTERED LAND SURVEYOR

Description:

lots 5, 6, 7 and 8, Block 2, except the south 13.0 feet of said lot 5.

Selby, McClung and Vanmeter's Addition
 To Saint Paul,
 Ramsey County, Minnesota

DAYTON AVE.

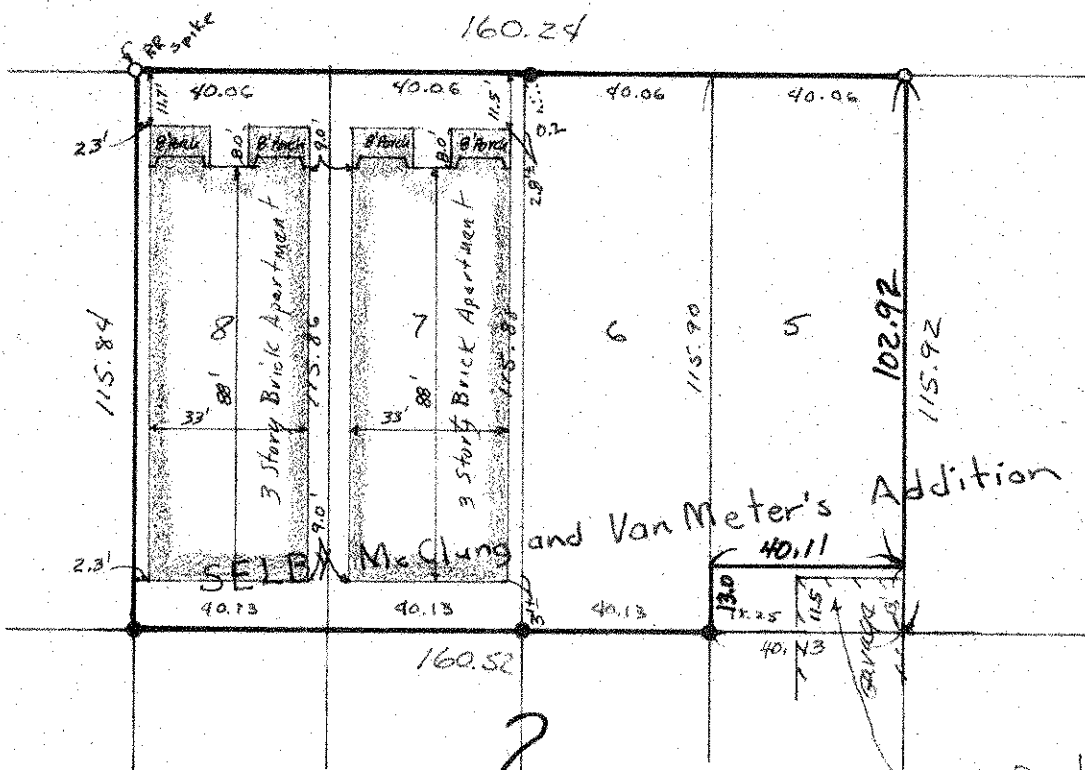

DESCRIPTION:

The South 13.0 feet of lot 5, Block 2,
 Selby, McClung, and Vanmeter's Addn.

Ramsey County, Minn.

- Denotes iron pipe monument
- Denotes iron monument found in place