

CHARLES O. GEORGI COMPANY

2215 West County Road B

Saint Paul, Minnesota 55113

REGISTERED CIVIL ENGINEER AND LAND SURVEYOR

Certificate of Survey

I Hereby Certify that this plat shows a survey made by me of the property described on this plat, and that the corners are correctly placed as shown, and that all locations have been correctly shown.

Project No. Minn. A-1-1
Parcel No. 127-E
Area. 5,814 sq. ft. m.o.l.

Surveyed For Housing Authority
Date July 1973
Scale 1" = 40'

By Charles O. Georgi
REGISTERED LAND SURVEYOR

Description:

Lot 25 and the East 10.0 feet of lot 24,
Block 2, Selby, McClung and Vanmeter's Addition
to St. Paul, Subject to easement over the Westerly
4 feet, Ramsey County, Minnesota.

o denotes iron monument.

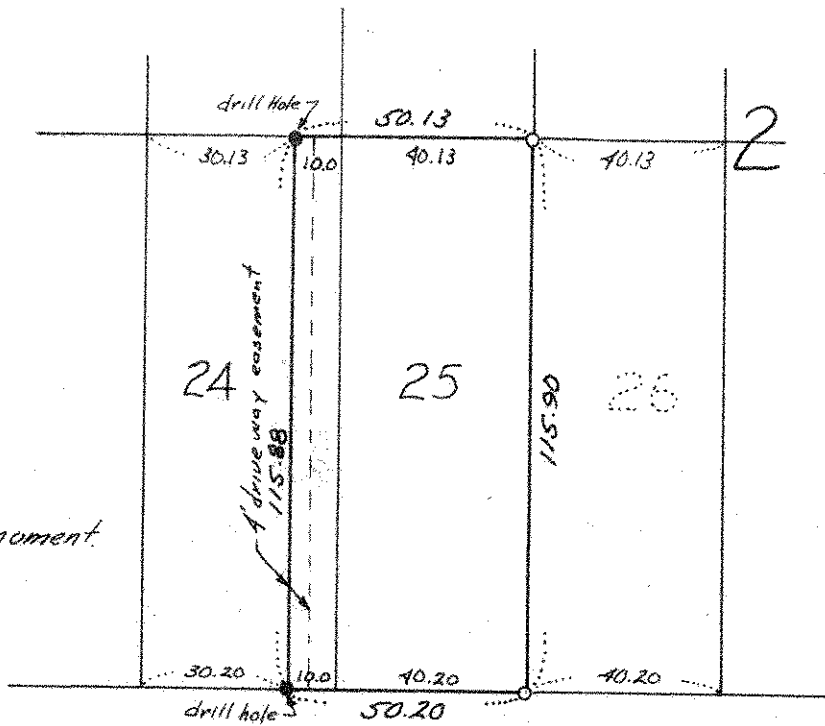

SELBY AVE.