

FROM THE OFFICE OF

CHARLES O. GEORGI COMPANY

2215 West County Road B

Saint Paul, Minnesota 55113

REGISTERED CIVIL ENGINEER AND LAND SURVEYOR

Certificate of Survey

CD District No. 8
Parcel No 104-C
Area 6,893 sq. ft. m.o.l.

Description:

Lot 9, Block 1
Selby, McClung and Van Meter's Addition
Ramsey County, Minnesota.

I Heroby Certify that this plat shows a survey made by me of the property described on this plat, and that the corners are correctly placed as shown, and that all locations have been correctly shown.

Surveyed For Housing Authority

Date July 1977

Scale 1" = 40'

By *Charles O. Georgi*
REGISTERED LAND SURVEYOR

MARSHALL AVE.

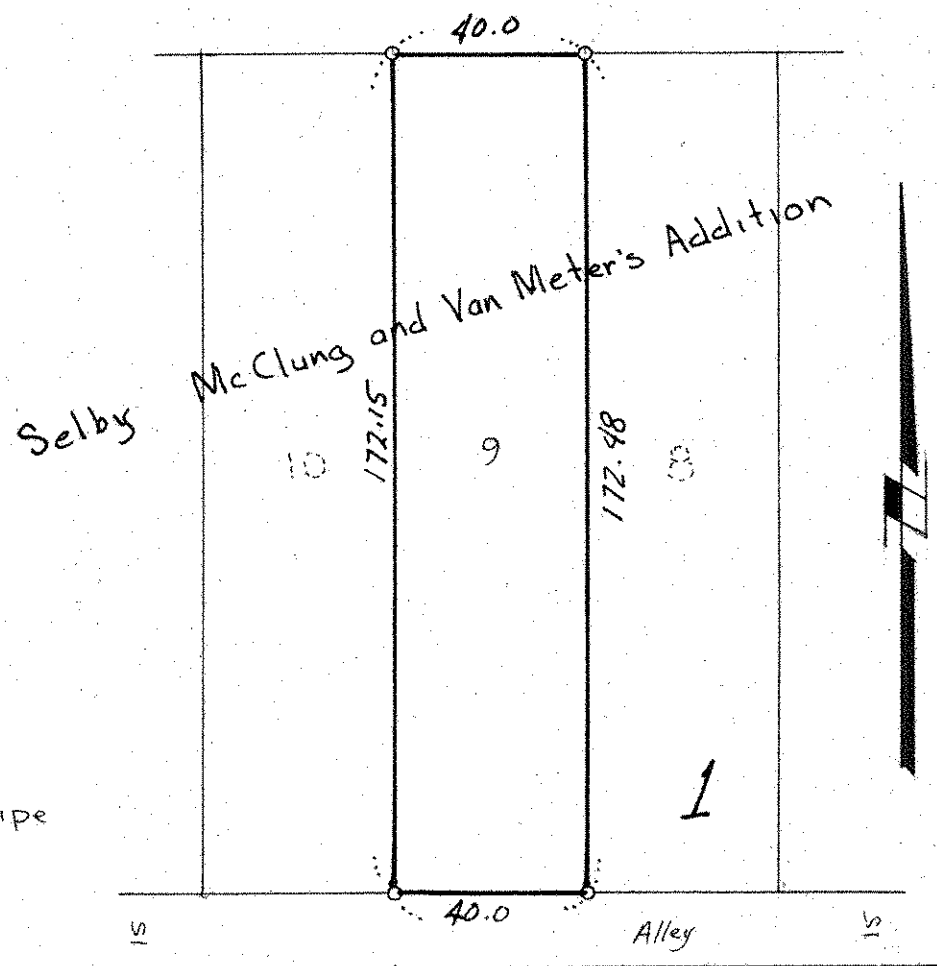

o Denotes iron pipe monument.