

CHARLES O. GEORGI COMPANY

2215 West County Road B

Saint Paul, Minnesota 55113

REGISTERED CIVIL ENGINEER AND LAND SURVEYOR

Certificate of Survey

I Hereby Certify that this plat shows a survey made by me of the property described on this plat, and that the corners are correctly placed as shown, and that all locations have been correctly shown.

Project No. Minn A-1-1
Parcel No. 93 B-1+93 B2
Total Area = 3994 Sq Ft More or Less
= .09 Acres more or less

Surveyed For Housing Authority
Date December 1972
Scale 1" = 30'

3/19/74 Added 1 rods

By Charles O. Georgi
REGISTERED LAND SURVEYOR

Description:

The West 10 Feet of Lot 9,
Block 6, Scribner + Crittenden's
Subdivision of Lots 8 and 13 of
Smith and Lotts Out Lots.
Area = 1322.5 Sq Ft More or Less
= .03 Acres More or Less

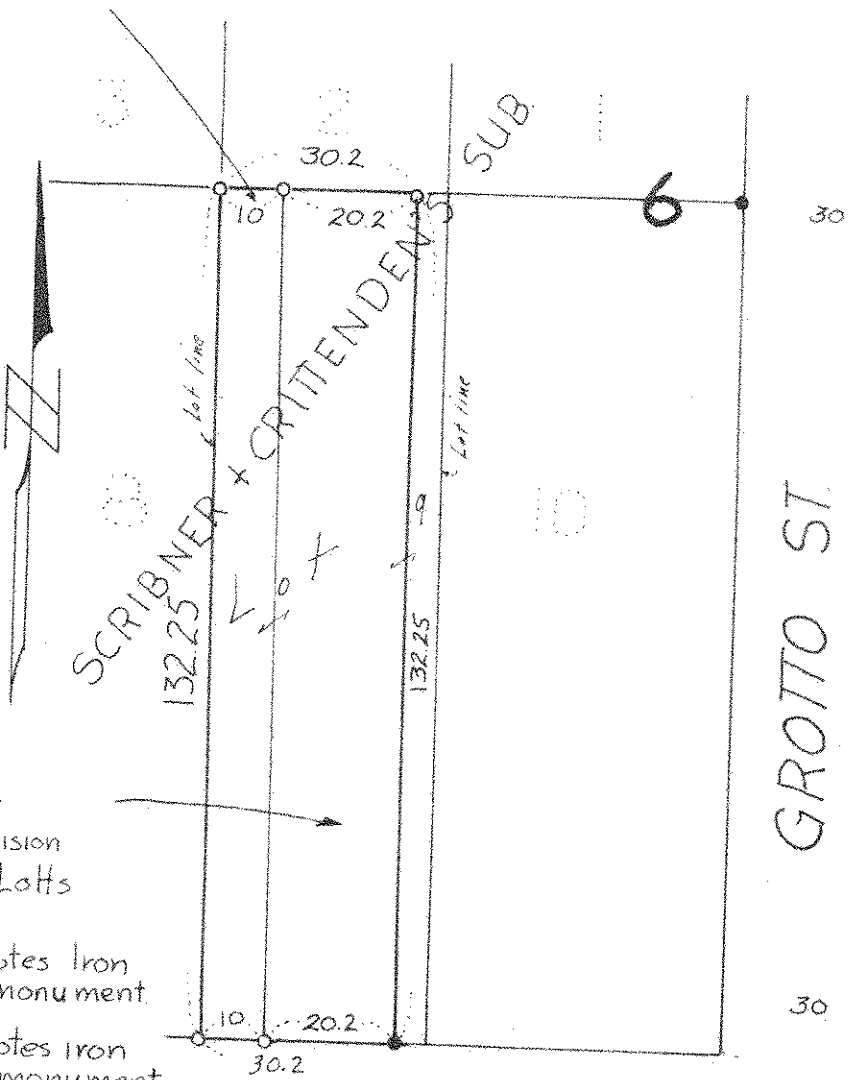

Description:

The East 20.2 of the
West 30.2 feet of Lot 9, Block 6,
Scribner + Crittenden's Subdivision
of Lots 8 and 13 of Smith and Lotts
Out Lots.
Area = 2,671.5 Sq Ft More or Less
= .06 Acres More or Less

- o Denotes iron pipe monument
- Denotes iron pipe monument found in place

MARSHALL AVE

South line of Sec. 35, T29, R23