

CHARLES O. GEORGI COMPANY

2215 West County Road B

Saint Paul, Minnesota 55113

REGISTERED CIVIL ENGINEER AND LAND SURVEYOR

Certificate of Survey

I Hereby Certify that this plat shows a survey made by me of the property described on this plat, and that the corners are correctly placed as shown, and that all locations have been correctly shown.

3/19/74 Added Irons

Surveyed For Housing Authority

Date December 1972

Scale 1" = 30'

By Charles O. Georgi
REGISTERED LAND SURVEYOR

Project No. Minn A-1-1
Parcel No. 93 B-1+93B2
Total Area = 3994 Sq Ft More or Less
= .09 Acres more or less

Description:

The West 10 Feet of Lot 9,
Block 6, Scribner + Crittenden's
Subdivision of Lots 8 and 13 of
Smith and Lotts Out Lots.

Area = 1322.5 Sq Ft More or Less
= .03 Acres More or Less

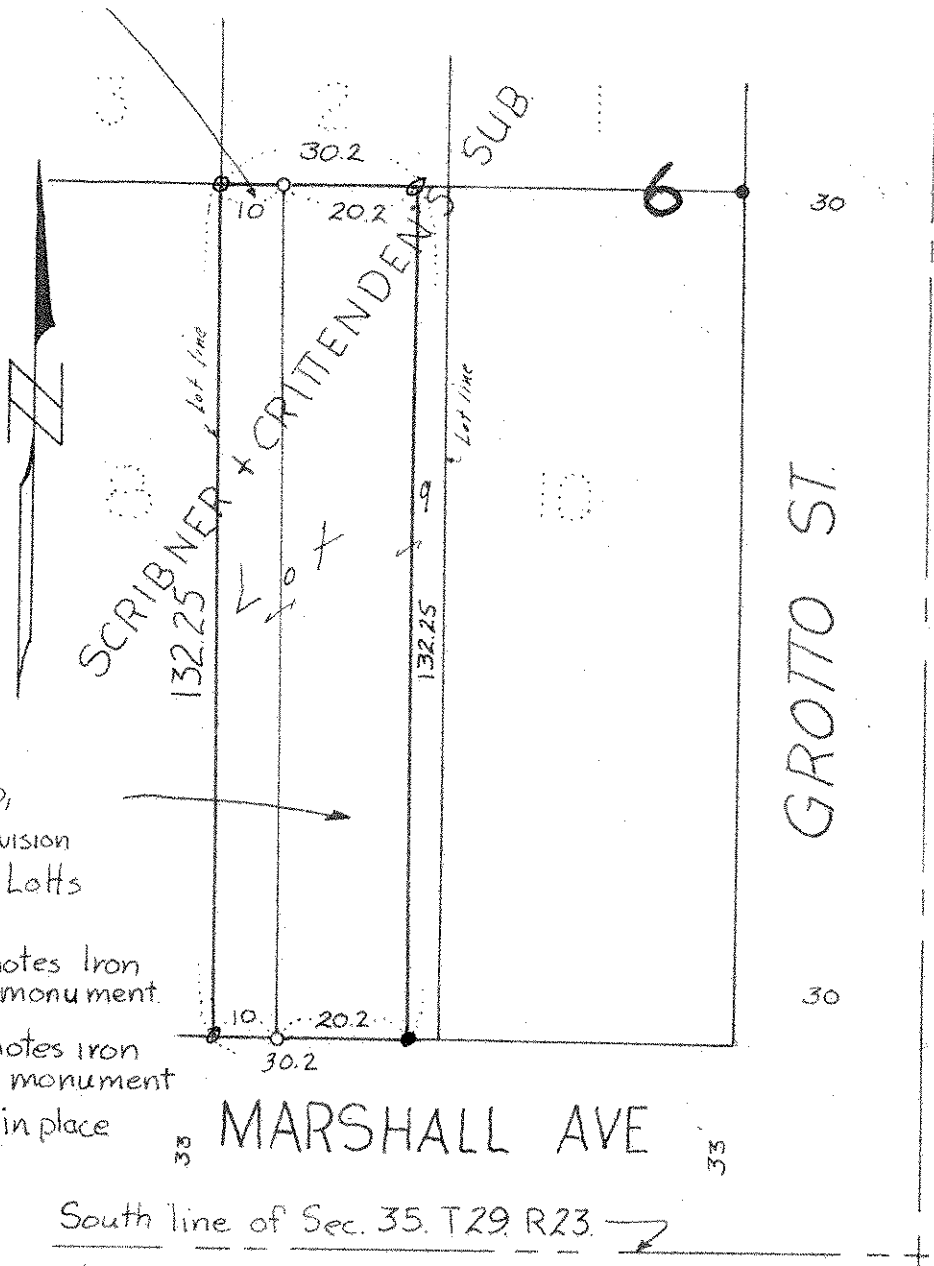

Description:

The East 20.2 of the
West 30.2 feet of Lot 9, Block 6,
Scribner + Crittenden's Subdivision
of Lots 8 and 13 of Smith and Lotts
Out Lots.

Area = 2,671.5 Sq Ft More or Less
= .06 Acres More or Less

o Denotes Iron
pipe monument.

● Denotes iron
pipe monument
found in place