

FROM THE OFFICE OF

CHARLES O. GEORGI COMPANY

2215 West County Road B

Saint Paul, Minnesota 55113

REGISTERED CIVIL ENGINEER AND LAND SURVEYOR

Certificate of Survey

I Heroby Certify that this plat shows a survey made by me of the property described on this plat, and that the corners are correctly placed as shown, and that all locations have been correctly shown.

Project No. Minn A-1-1
Parcel No. 94-F
Area 12,582 sq. ft. m.o.l.

Surveyed For Housing Authority

Date April 1955

Scale 1"=40'

By Charles O. Georgi
REGISTERED LAND SURVEYOR

Description:

Lot 3, Lot 2 and the West 1/4 of lot 1,
Block 5, Scribner and Crittenden's
Subdivision of lots 8 and 13 of Smith
and Lotts Outlots,
Ramsey County, Minnesota

66

IGLEHART AVE.

69

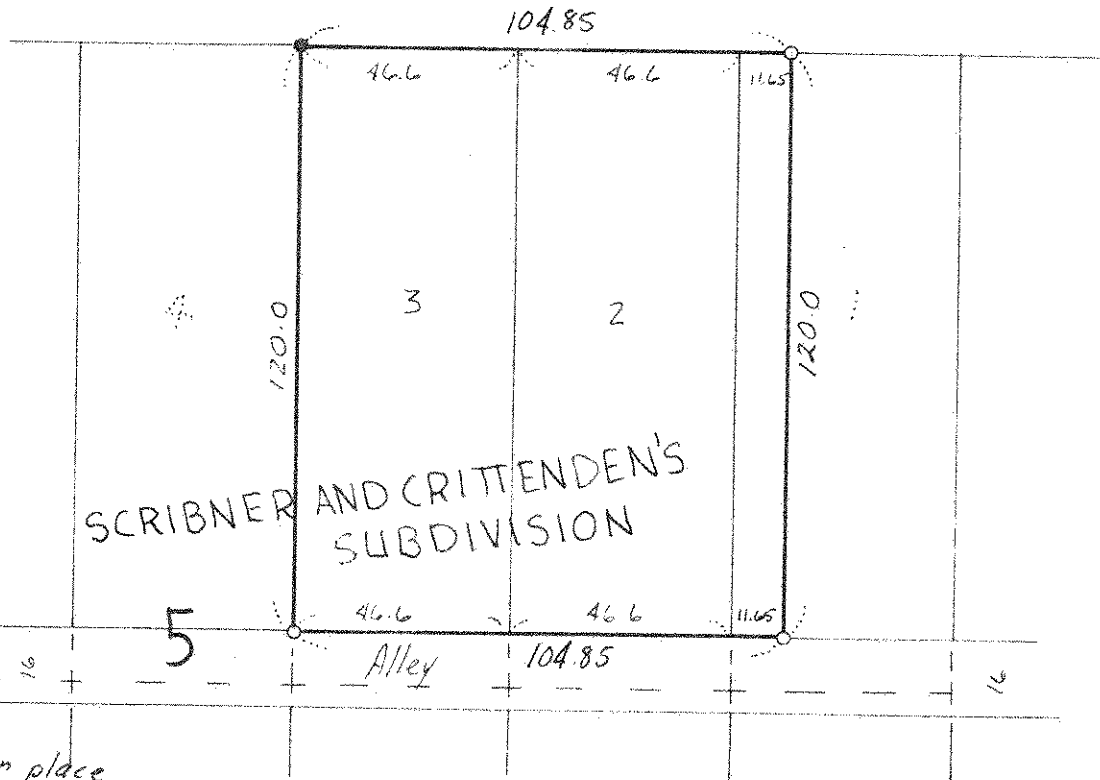

o denotes iron pipe monument.

o denotes iron pipe monument found in place