

FROM THE OFFICE OF

# CHARLES O. GEORGI COMPANY

2215 West County Road B

Saint Paul, Minnesota 55113

REGISTERED CIVIL ENGINEER AND LAND SURVEYOR

## Certificate of Survey

I Hereby Certify that this plat shows a survey made by me of the property described on this plat, and that the corners are correctly placed as shown, and that all locations have been correctly shown.

Project No Minn A-1-1

Parcel No 93A

Area 20,080 sq. ft. m.o.l.

Surveyed For *Housing Authority*

Date *Mar 1976*

Scale *1" = 40'*

By *Charles O. Georgi*  
REGISTERED LAND SURVEYOR

### Description:

Lots 1, 2, 3 and 4 except the Westerly 34.95 feet of lot 4, Block 6  
Scribner and Crittendens Subdivision of Lots 8 and 13 of Smith and Lotts  
Outlots, Ramsey County, Minnesota

IGLEHART AVE.

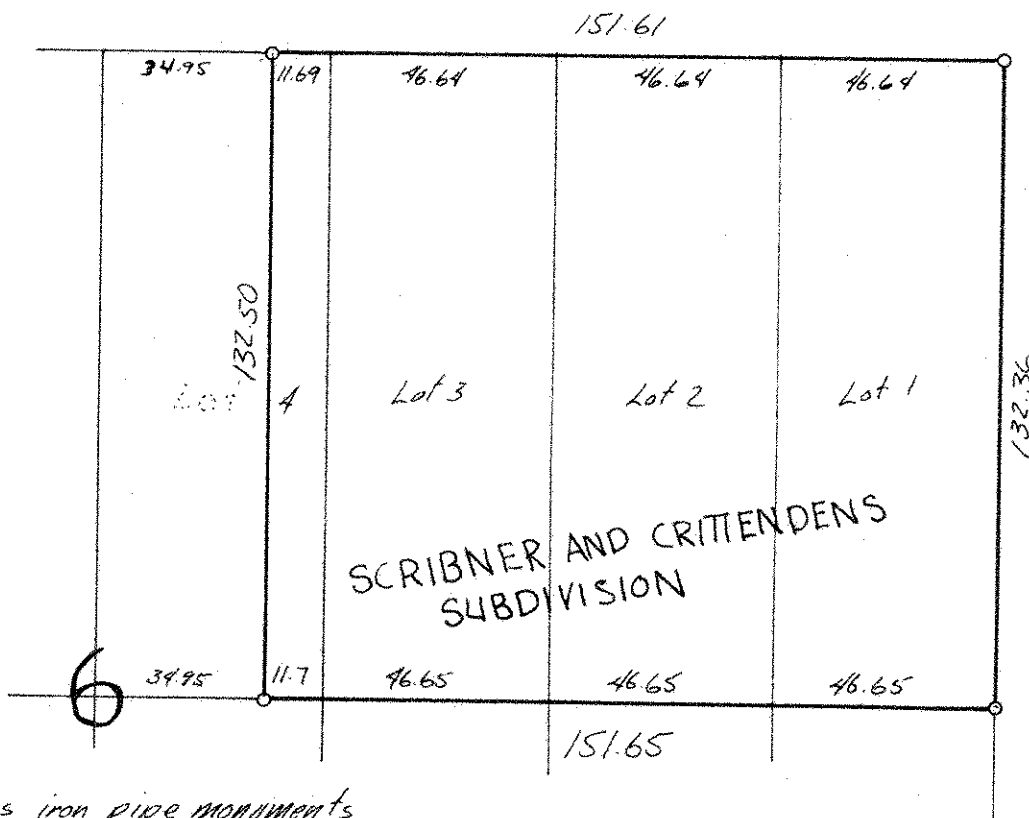

o denotes iron pipe monuments